1955

TWP. - MARION CO. - №6

GEN
ALLEN COUNTY PUBLIC LIBRARY
3 1833 03584 9394
Gc 977.202 In3wc 1955
Wigwam (Indianapolis, Ind.)
Wigwam

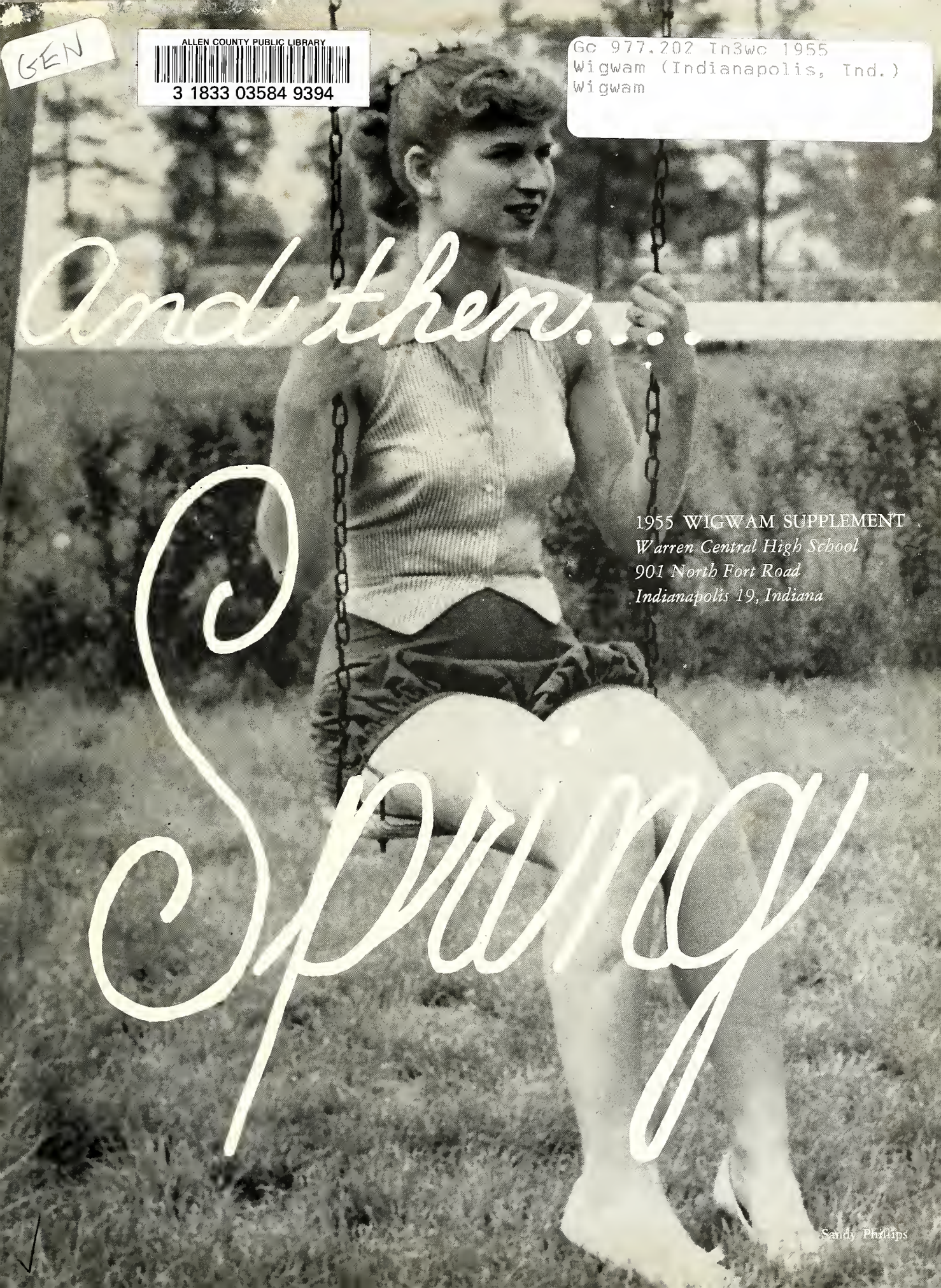

And then.... Spring

1955 WIGWAM SUPPLEMENT
Warren Central High School
901 North Fort Road
Indianapolis 19, Indiana

Sandy Phillips

Coach William Glesing brings successfully to a close his second season at Warren.

Honey-blonde Sandy Phillips, senior, is all smiles after having been crowned track queen.

CINDERMEN TAKE COUNTY TITLE

Track records fell right and left as the Warriors enjoyed a strong season. Top team honor was the winning of the Marion County Championship after having not seen it for two years. This was the tenth such victory in twelve years.

John Prickett heaves the shot home in a top-notch performance.

Bob Houston, David Oertel, Jack Bartholomew, and Eddie Lechner, winner of the annual Kiwanis Award, displayed the kind of effort at the Columbus Relays to win the mile relay as well as to establish a school record of 3:34.4. Their time of 3:35.2 is a new high for the local oval, too.

Oertel placed fourth in the mile at the Sectional meet.

Don Kassen soars over the crossbar in a practice run.

COUNTY CHAMPS

440—Bob Houston.....51.6
Ed Lechner.....54.2
Shot Put—John Prickett.....45′ 9″
Pole Vault—Bob Arnold.....10′ 10″
High Jump—Darrell Jacobs.....5′ 11½″
(Holds school record—6′ 5⁄8″)
(Holds track record—5′ 10¼″)
Mile Relay—Lechner, Oertel,
Bartholomew, Houston 3:41.8

Bob Houston demonstrates the technique that made him lead in the 440-yard dash at the Sectionals. His time, 51.3. He had run it earlier in 50.7 to boost the school and track records. Bob was recipient of the Walter L. Mowrey Award.

R. Faulkner

T. Hatcher

D. Runyan

B. Darosett

H. Hurt

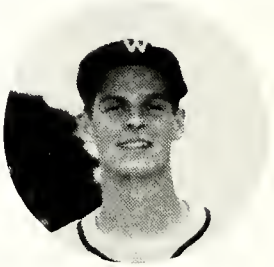

A. Sanders

R. Hartman

In a hard-fought season with only four victories chalked up, the Warriors found solace in drubbing Howe for the first time in their baseball rivalry.

The entire squad worked hard with the sophomores demonstrating terrific talent. Ronnie Mitchell pitched the bulk of the Howe game, while he and two other sophomores, Ronnie Faulkner and Bill Darosett, belted in three of the four homeruns of the season. The other homer was collected by Harry Hurt at a strategic point with Broad Ripple, driving in four runs. But the Rockets were too powerful.

B. Yarbrough

Ronnie Hartman proved to be a fine regular pitcher and Larry Minnich catcher until a head injury during the county tourney prevented Minnich from finishing the season.

Terry Hatcher was elected captain while Alan Sanders was named most valuable player for the Kiwanis Award.

H. Hill

SEASON PLAY

	W.C.
Washington	2- 0
Lawrence C.	0- 1
Manual	5- 3
Shortridge	10- 3
Greenfield	3-23
Ben Davis	7- 1
*Decatur C.	2-11
*Lawrence C.	3- 2
Howe	7- 2
Zionsville	16- 6
Broad Ripple	19- 8
Cathedral	6- 1
Howe	3- 4
Decatur C.	8- 6
Won 4	*Lost* 10

**County Tourney*

(Front) Terry Hatcher, Fred Brewer, Jerry Voyles, Charles Turner, Ronnie Faulkner.

(Middle) Harry Hill, Harry Hurt, Dick Runyan, Ronnie Mitchell, Bill Darosett, Alan Sanders.

(Back) Mickie Shircliff, D. Meyer, Ronnie Hartman, Bill Yarbrough, Bob Brinker, Jan McCrory, Coach Roberts.

BASEBALL TEAM PEGS FAIR SEASON

(Above) Coach Wendell "Wendy" Roberts lays out the diamond for a home game. This was his first year at Warren.

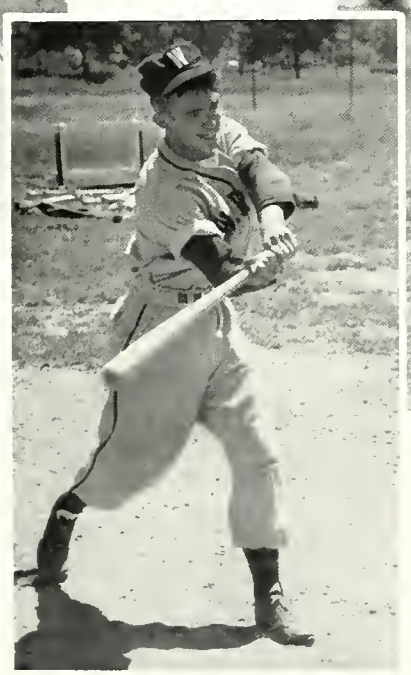

(Above) Pitcher Ronnie Hartman lets fire a fast ball in a warm-up session.

(Left) Ronnie Faulkner displays the swing that netted him a home run against Broad Ripple.

R. Faulkner

T. Hatcher

D. Runyan

B. Darosett

H. Hurt

A. Sanders

R. Hartman

In a hard-fought season with only four victories chalked up, the Warriors found solace in drubbing Howe for the first time in their baseball rivalry.

The entire squad worked hard with the sophomores demonstrating terrific talent. Ronnie Mitchell pitched the bulk of the Howe game, while he and two other sophomores, Ronnie Faulkner and Bill Darosett, belted in three of the four homeruns of the season. The other homer was collected by Harry Hurt at a strategic point with Broad Ripple, driving in four runs. But the Rockets were too powerful.

B. Yarbrough

Ronnie Hartman proved to be a fine regular pitcher and Larry Minnich catcher until a head injury during the county tourney prevented Minnich from finishing the season.

Terry Hatcher was elected captain while Alan Sanders was named most valuable player for the Kiwanis Award.

H. Hill

SEASON PLAY

	W.C.
Washington	2- 0
Lawrence C.	0- 1
Manual	5- 3
Shortridge	10- 3
Greenfield	3-23
Ben Davis	7- 1
*Decatur C.	2-11
*Lawrence C.	3- 2
Howe	7- 2
Zionsville	16- 6
Broad Ripple	19- 8
Cathedral	6- 1
Howe	3- 4
Decatur C.	8- 6
Won 4	*Lost* 10

**County Tourney*

(Front) Terry Hatcher, Fred Brewer, Jerry Voyles, Charles Turner, Ronnie Faulkner.

(Middle) Harry Hill, Harry Hurt, Dick Runyan, Ronnie Mitchell, Bill Darosett, Alan Sanders.

(Back) Mickie Shircliff, D. Meyer, Ronnie Hartman, Bill Yarbrough, Bob Brinker, Jan McCrory, Coach Roberts.

BASEBALL TEAM PEGS FAIR SEASON

(Above) Coach Wendell "Wendy" Roberts lays out the diamond for a home game. This was his first year at Warren.

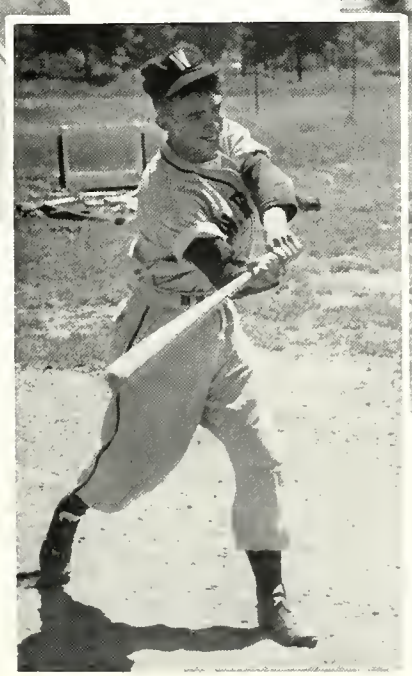

(Above) Pitcher Ronnie Hartman lets fire a fast ball in a warm-up session.

(Left) Ronnie Faulkner displays the swing that netted him a home run against Broad Ripple.

Coach Bob Meyer, Jim Hickman, Don Christman, Roger Arnhart, Bob Kidd, John Sare, Jim Walter, and Dave Martin.

Season victories totaled two out of six meets; seventh out of fourteen in the Marion County Meet; sixth out of sixteen in the Batesville Invitational.

GOLF SQUAD UP TO PAR

Sare and Walter stroll toward the next hole. Key linksmen, they were awarded 6″ letters. Walter's illness early in the season was a serious loss to the team.

Christman and Kidd won WC's.

PUBLIC VIEWS CLASSWORK

An outgrowth of the annual math-science exhibit was Project Night, during which all departments displayed results of their daily classwork. Attendance was heavy with Science Club members as tour guides. Visitors expressed much appreciation for a chance to see the many aspects of the school in operation.

Chemist Manuella Dunham conducts a routine experiment.

Enthralled spectators take in every move as Mr. William Lowes wields a handy scalpel.

Excellent food and fellowship assured the eleventh annual Public Relations Dinner, sponsored by the journalism department, success. More than 150 guests attended, representing local industry, press, radio, and television, education, the ministry, parent-teachers association, and various other service and governmental groups.

The dinner is the only one of its kind in the state.

Speaking for the evening on "The Publics We Serve" is Dr. I. Lynd Esch, president of Indiana Central College.

P. R. DINNER MAKES FRIENDS

Going through the cafeteria line are *(from right)* Mr. Donald B. Davidson, trustee, Mrs. Davidson, and Mrs. Lourene Dodson.

County quiz champs Phil Vincent, Carolyn Michel, Patty Brier, and John Sare feast eyes on the Quiz 'em on the Air trophy following their fifth and final victory. Defeated by Warren were Cathedral, Ben Davis, Manual, St. Agnes, and Shortridge, last year's champions. Twenty-seven schools participated in the quiz contest sponsored by The Star and Station WIRE.

Fans scream their delight as the Warren team wins in a sudden-death overtime at Shortridge.

WIN COVETED QUIZ TROPHY

Quiz Coach Herrick H. Kesler and Principal C. E. Eash fondle the twenty-volume set of Collier's Encyclopedias, which was part of the reward for the year-long cramming.

Sharon Binnion, not pictured above, was the team's alternate.

A modern contrivance mars the authenticity of this shot at the Latin department's annual Floralia. Janet Williams of Queen Marilyn Limbach's court waits as King Larry Grabhorn proclaims Floralia Day.

LATINS STAGE FLORALIA

Mr. Fred Rodebeck returned to Warren as an administrative assistant after a three-and-a-half year absence. Formerly dean of boys, he is in charge of transportation, assists in attendance, and various other administrative functions.

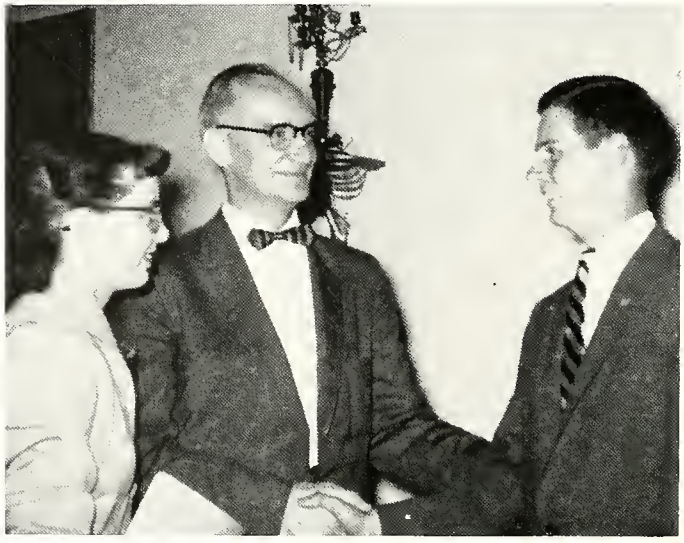

Phyllis Reilly and Alan Sanders are congratulated by Mr. Wallace Sims of the Christian Men Builders upon being awarded the Merle Sidener Journalism Awards at the Hotel Warren.

'THE FORTUNE TELLER'

Sixty-five vocalists of the music department took parts in Victor Herbert's operetta, "The Fortune Teller," which attracted large audiences at both afternoon and evening performances.

Sandor, Richard Hedrick, serenades his "little gypsy sweetheart."

Musette, Sharon Wells, finally marries her lover.

The Hussars, royal guard, burst forth in song. *(Left)* Patty Koch, Bruce Miller, Don Kassen, John Beaty, Howard Boren, George VonSpreckleson, Dick Williams, and Ronnie Crumbo.
Ruth Jensen, in the foreground, plays the bassoon.

164 EARN DIPLOMAS

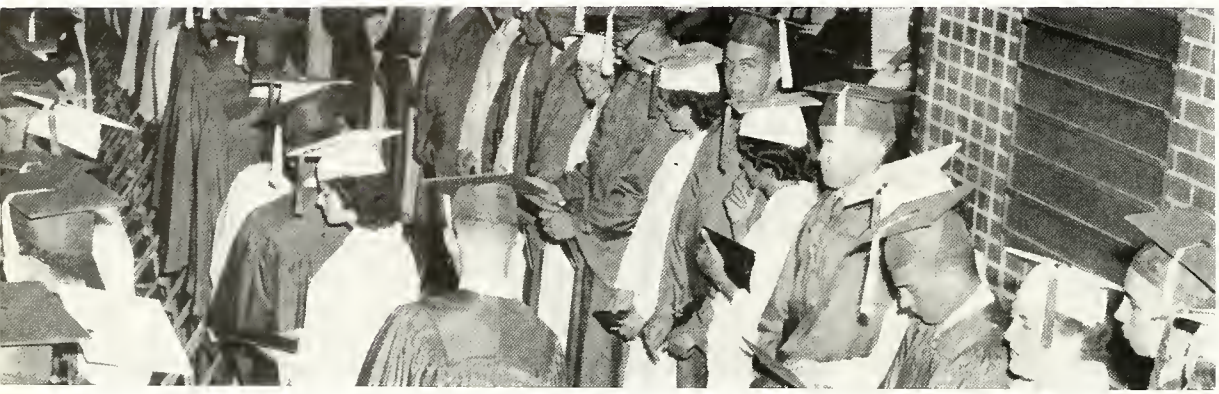

With mixed emotions, graduates discreetly examine diplomas.

Mr. Lloyd Fleetwood, assistant county superintendent, extends to Paul Wright his diploma as he beams with pleasure. Mr. Eash and Mr. Davidson await next graduate.

The end to days at Warren heralds a new life.

Allan Lee Fitz

Allan —
A swell guy big
with fascinating blue eyes. You have
a wonderful personality
and are loads of fun.
Best of luck in everything
you do and especially next
year your senior year. Love
Sue '50

Allan:
You are one of the
cutest and neatest dressin
boys in the junior class.
I wish you all the
happiness in the world.
Ann Cummings
'56

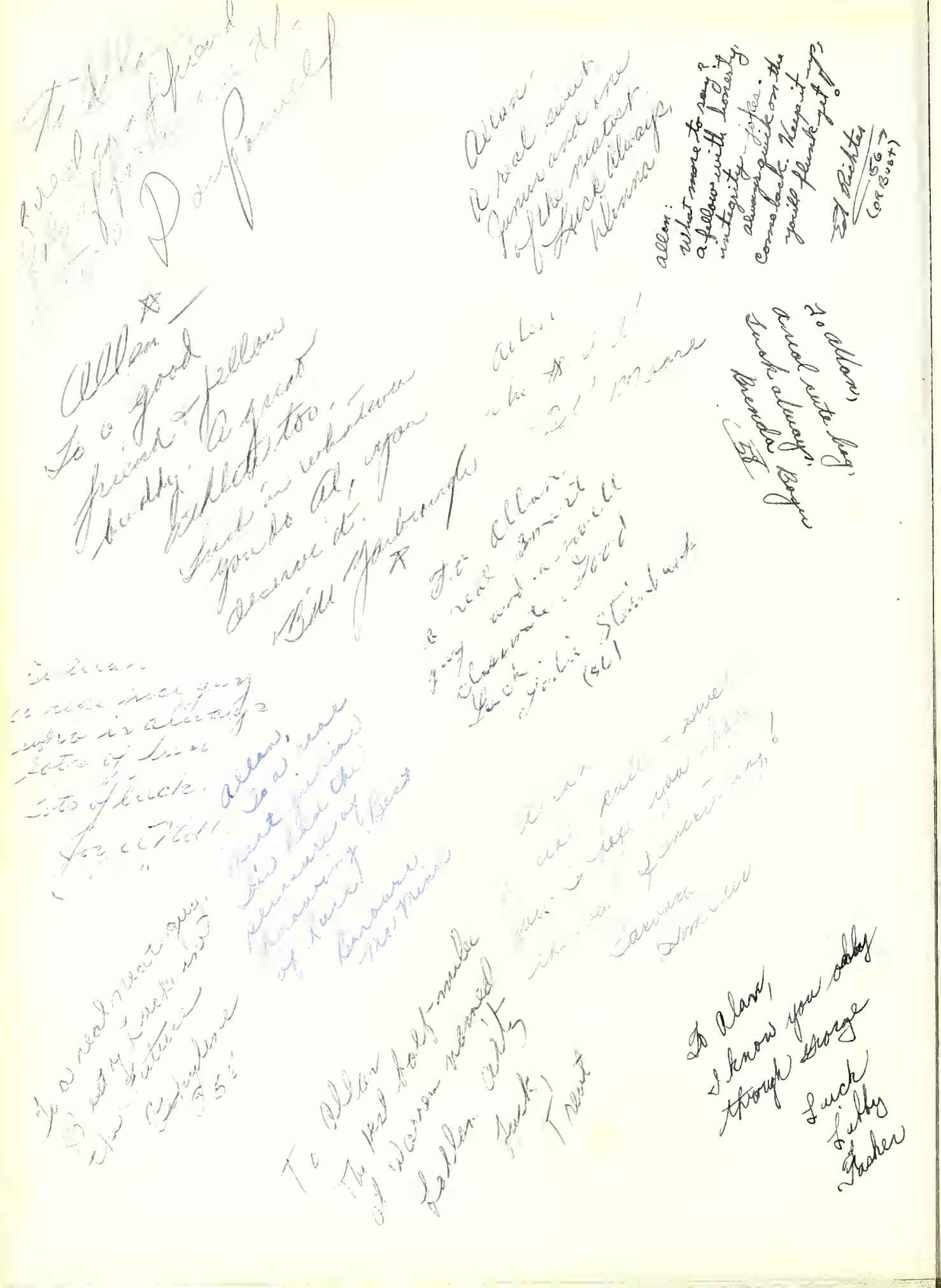

WIGWAM

1955

WARREN CENTRAL HIGH SCHOOL
901 NORTH FORT ROAD
INDIANAPOLIS 19, INDIANA

VOLUME 23

member, National School Yearbook Association and Quill and Scroll

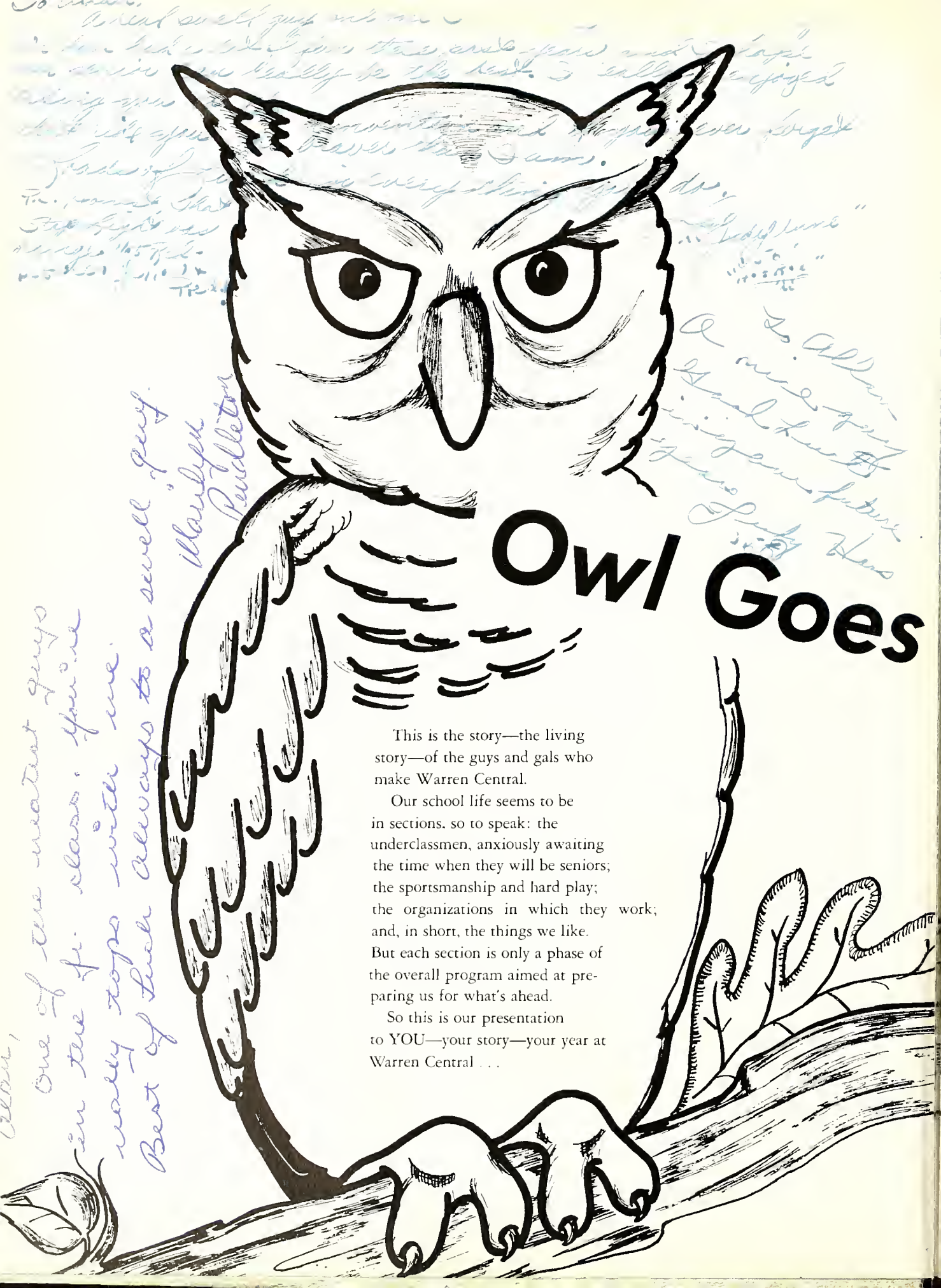

Owl Goes

This is the story—the living story—of the guys and gals who make Warren Central.

Our school life seems to be in sections, so to speak: the underclassmen, anxiously awaiting the time when they will be seniors; the sportsmanship and hard play; the organizations in which they work; and, in short, the things we like. But each section is only a phase of the overall program aimed at preparing us for what's ahead.

So this is our presentation to YOU—your story—your year at Warren Central . . .

An exciting, indispensible part of every Warrenite's school life is the afternoon of *Owl* circulation, the time when all eyes search out familiar names and faces in the paper.

The results of the newspaper's influence and the enthusiasm of the staff for their "pet" were demonstrated at the beginning of the year when students and teachers on their way to school met an impressive new spotlight at Tenth Street and Post Road.

The Owl had begun a vigorous campaign for the signal two years before as a result of several accidents at the corner. Later, others joined the "crusade."

To Allan,
A really neat
guy. Best of luck
to all you do.
Joanne Sykes

Weekly 31st Year

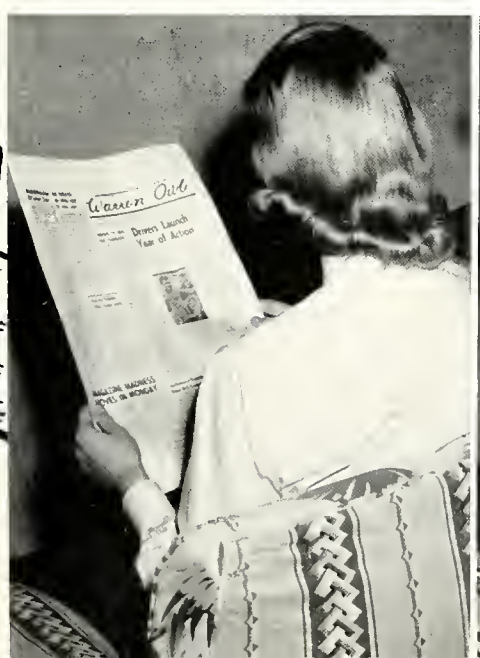

Fulfilling a long-existing need, *The Owl* joined the ranks of three other local high school weeklies on November 1. As a streamlining measure, the paper was reduced in size to almost half.

(Sandy Phillips)

TABLE OF CONTENTS

INTRODUCTION 1

SPECIAL EVENTS 5

ACTIVITIES 14

TEACHERS 36

SPORTS 42

SENIORS 58

UNDERCLASSMEN 80

ADVERTISING 104

Kitty,

My dear little father - Allan you don't realize just how much you have done for me. I've been what you call down in the dumps this year a lot of the time - when I see you, you have that winning smile that would make anyone feel good. You've had your share of troubles too. We've been able to talk things out and it's done wonders. As I told you, your words weighs with me. You've got a brilliant head on your shoulders and have certainly put it to wonderful use. In the future you've got a lot to look forward to and a wonderful outlook in store for you - You are certainly wished the best. Not only by me but mom and dad too - You've made a hit with all us kids parents - That counts a lot doesn't it. It does to me. Kiddo about Sharon I have no motherly advice to give! I think you are a sweet couple but can't say whether you were meant for each other or not. Just can't figure it out - Hope you don't care about my writing so much - this is just how much you mean to me - I hope that next year neither of us have so blasted many troubles to discuss and cuss - Oh well Kitty next year is it - I feel after that time I won't see you much but hope that isn't so - I admire you in every respect - You're tops -

Love -
Donna Jean

IN KIND REMEMBRANCE OF
GEORGE D. KEEVER

To say he was entirely devoted to his duties as a teacher is to overlook his love for his family. To laud his capable and untiring efforts as a professional is to underestimate his "outside" interests and pursuits. To credit him with almost 25 years of teaching at Warren is to exclude the thousands of evening and weekend hours he gave without complaint.

Whether it was an all-school musical, a game, or a P.T.A. meeting, Mr. Keever could always be relied upon for special lighting, sound equipment, or electrical repairs. Through his pioneering, the audio-visual aids program grew to tremendous proportions in its value as an educational device. Without his assistance in photography, Warren's publications would have suffered immeasurably. We shall miss him.

Lady Godiva wouldn't stand much of a chance in this day and age—and Faye Hoppes shows why.

"The less there is the less I have to comb," is Jack Bartholomew's point of view. The "Hollywood Burr," featuring a wave or a dab of curls in front was the favorite among the stronger sex.

FADS FROM HEAD TO FOOT

Feet can tell the story of the varied school day, too.

Oysters had a rough year since rope pearls became the leading accessory. The longer Margie Askren's beads were the more stylish she was. Although some were worn loose, most of the girls preferred to wear them knotted.

Best of Luck
to the nicest
boy in the junior
class.
Margie Askren Arnold

FEATURED IN DAILY FANFARE

Boys' pants, as their grades, were at low ebb.

Seniors turn shaker-making into money-making project at tourney time.

SPECIAL PERSONS AND PROJECTS

"Oh, gosh" was all Jim Crumbo could say when he was presented with an over--sized bangle pin by Mr. Freeland for raising the most money for the annual tuberculosis drive.

Gossip prevails, as usual, in the ladies' circle. Sally Beese and Maryrose Warren are giving their moms the low-down at the annual Mothers' Valentine Tea.

ENLIVEN WORKDAY

Miss Ellen Fanous is a teacher of English as a foreign language in Shrbu Secondary School in Cairo, Egypt. She visited Warren for five weeks to become acquainted with stateside teaching methods. She made several talks, being very popular with the student body as well as the faculty.

At Christmas time the dance was the highlight of the holiday season.

(Above) *Mr.* and *Mrs. Snowman* beam with joy as Jeannine Ramsey and Wesley Boyce discuss their plans for the evening with them.

(Right) It seems as though the Christmas tree has caught the eyes of Bill Yarbrough and Carolyn Robinson at the dance.

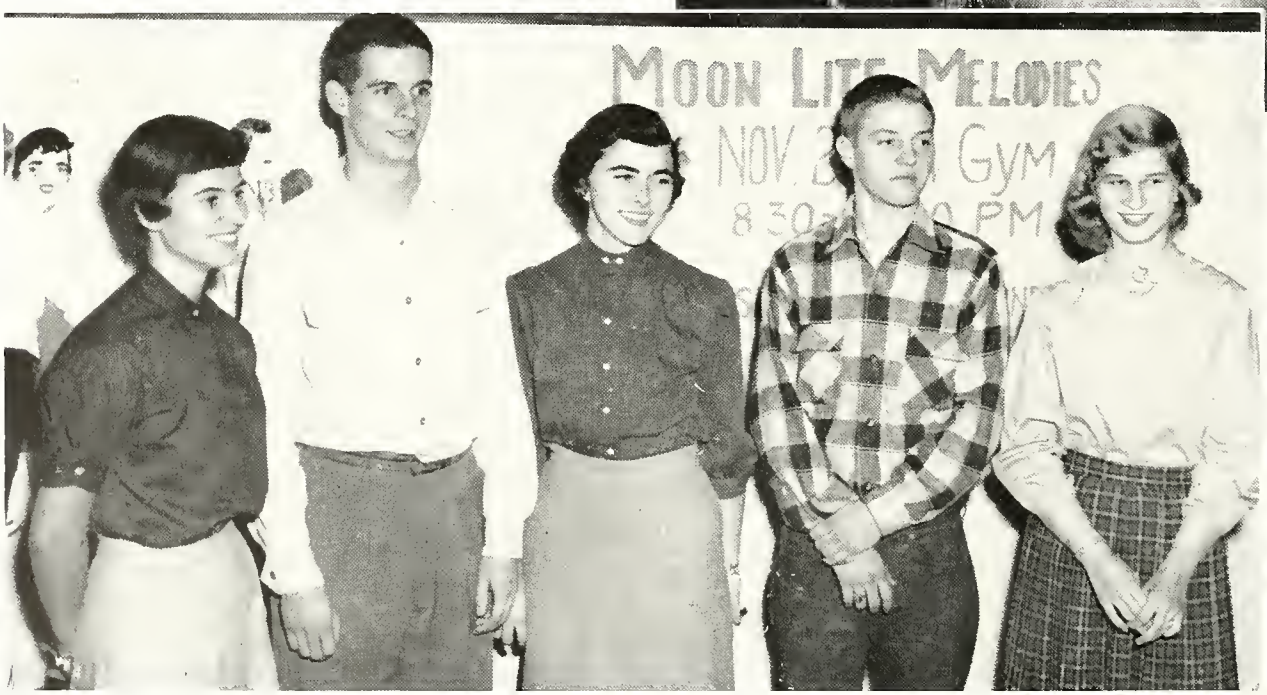

The first semi-formal dance was Moon Lite Melodies. Vying for *Mr. Sandman* and *Miss Stardust* were Barbara McConnell, Alan Sanders, Myrna Robertson, Bob Clay, and Sandy Phillips. Sandy and Alan reigned over the dance for the evening.

The Dorseys have nothing on Warren this year. The Down Beats rocked their way right into the hearts of the student body when they played for their dances.

DANCING FEET RELEASE ENERGY

ABC's were taught in a new manner this year — by the "ABC Boogie." Bill Haley and all the other pop singers hit the jack-pot on the juke-box at the sock-hops.

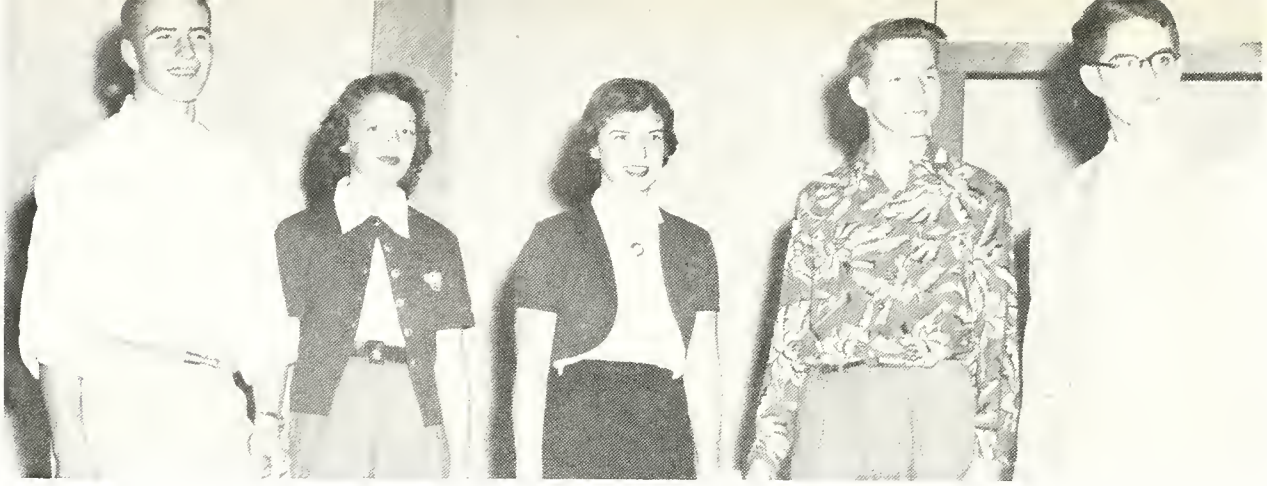

Chic Hedrick, Carolyn Castleman, Sharon Wells, Danny Everts, and Larry Rood

The Dramatics Club presented "No More Home Work," directed by Miss Wagner and the student director was Gyneth Sprunger.

Bob Myers ..... Elmer B. Ames
Larry Rood ..... Mr. Lunquist
Stella Hardwick ..... Miss Goodin
Manuella Dunham ..... Mrs. Clendenning
Sharon Binnion ..... Miss Oglivie
Tom Drake ..... Mr. Harper
Ronnie Krieg ..... Coach Guthrie
Carolyn Castleman ..... Pamela Jones
Chic Hedrick ..... "Buzz" Bailey
Sharon Wells ..... Shalimar Ames
Judy Miller ..... "Midge" Murphy
Danny Everts ..... Famersham Lightly
Jonell Koch ..... Tallulah Ploetz
Ralph Bedwell ..... Ronald Sassoon
Rosalyn Stiver ..... Miss Dill
Bill Chevalier ..... "Tick" Tok
Joyce Van Sickle ..... Mrs. Tatchet

Chic Hedrick, Sharon Wells, and Carolyn Castleman.

Chic Hedrick, Manuella Dunham, Judy Miller, Stella Hardwick, Sharon Binnion, and Carolyn Castleman.

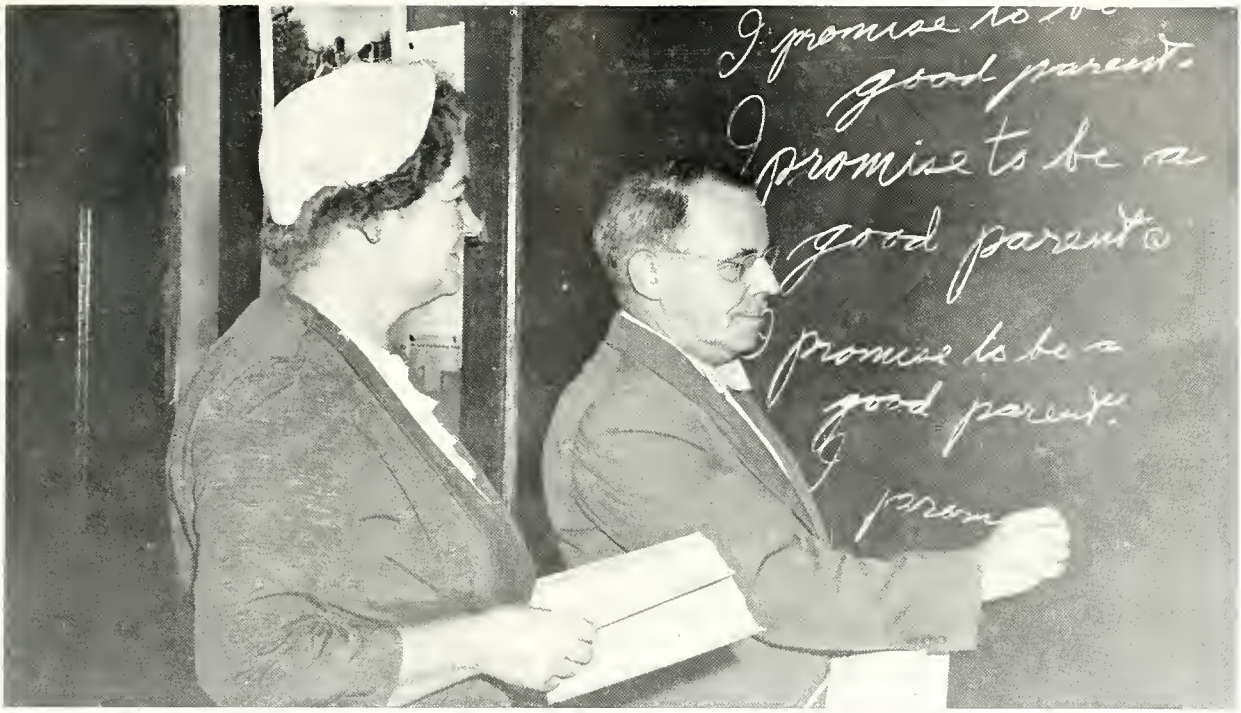

"Five hundred times, Dad!" Students reap the benefits when parents and teachers get together. Mrs. Myers really pours it on to hubby Joe Myers at one of the P.-T.A. meetings.

PLAY AND P.–T.A. MEETINGS BRING OUT PARENTS

Poor Mr. Kesler looks bewildered as a parent turns to "polishing the apple." (Mrs. William Crouse)

r Waltz' Tagged i-Formal Dance ed For Dec. 20

Waltz" will be the name r's annual semi-formal dance, December 20. It om 8:30 p.m. to 11:30

Down-Beats," Warren's will provide the music asion.

onal Beta Club and Hi- sponsors of the dance ission will be $1 per

ees for tickets, general nts and food, will be ar- a later date.

ons will be in the form n and Christmas trees department. Mrs. Maude t teacher, is in charge

as Seal Sale 2 Flags Given

closed the 48th annual Seal Sale sponsored by n County Tuberculosis n.

gle Pin and Santa Claus le is one of the few g campaigns where the raised by the children of unty and used for those

from the campaign is ance Julia Jameson Nu- mp for children of low- y. The camp is operated week period during the t $135 a child. Six War- nts have been in the

n flags will be presented o homerooms with the ontributions per capita. ent of the winning rooms ve an attractive pencil. l with the higrest con- per capita will be given irror.

s Frolic Weekly ing at Y.W.C.A.

Sea, By the Sea" is the about 20 members of the hletic Association only t is centered around the oung Women's Christian n's swimming pool.

ng is a newly organized the G.A.A., headed by ara Huston. Katy Combs, , is the manager of the

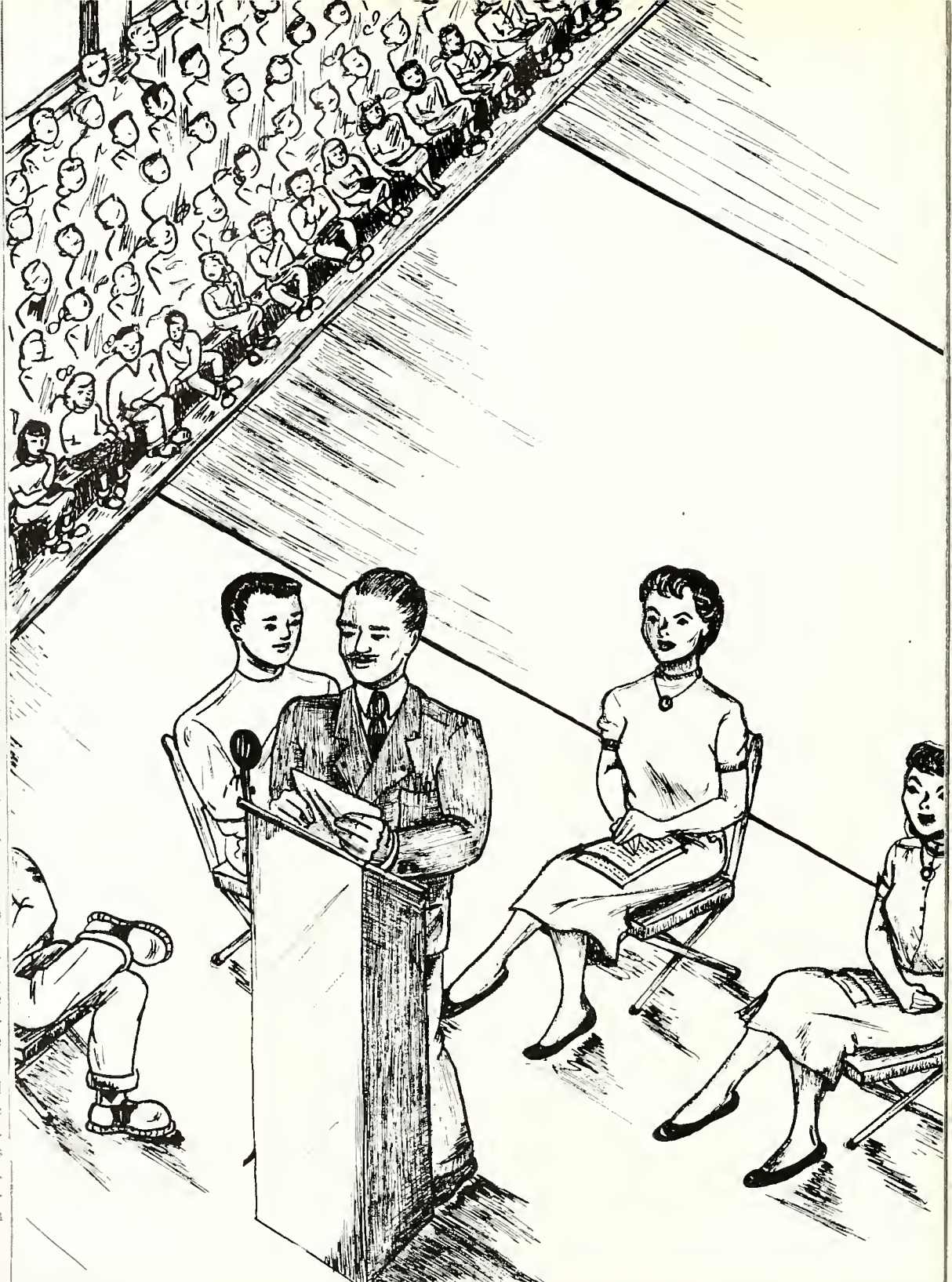

6 REPRESENTATIVES CHOSEN FOR MODEL U.N. ASSEMBLY

Chairmen have recently been hosen for the Model United Nations which is planned to take place in March at the State House. Students from various high schools will take part operating in the same way as the United Nations.

Those chosen from Warren are;

Troubled? Read This!

Do you want to date a boy who is going steady? Is your girlfriend a wallflower? Do you have ulcers? Want to know what to do about it?

Along with many new students at the semester, there also came to Warren the famous celebrity, Dorothy Ditch, better known as "Muddy" who is an

MADRIGAL TO EAT IN STYLE

Broadwa Methodist Ch urch will be th site of the ol English dinne that Warren' Madrigal wil sing for Wed nesday.

After enter taining they will be served a typi

While striving to learn
to our capacities,
each of us is pursuing
not only subject matter
but also, of equal importance,
personalized *ACTIVITIES.*

Charley Brockman, WIRE, quizzes John Sare.

Performing for Vice-President Nixon during hospital ground-breaking ceremony

The NATIONAL BETA CHAPTER is a comparatively new girls' service club with membership open to junior and senior girls who come up to certain standards of achievement, service, and character. The club co-sponsored school convocations, Sadie Hawkins, Christmas, and Spring dances.

The officers were: Monteen Johnson, Judy Atkinson, Arlene Hughes, Donna Myers, Donna Jo Scotten, Marianne Thompson, and Jeannie Miller. Sponsor is Mrs. Harold E. Rodden.

GROUPS PERFORM MANY

This was the first year that the *WARRENETTES* were active as a sophomore service group. Working hand in hand with its big sister, the National Beta, it helped in sponsoring the annual Valentine Tea.

Officers were: Linda Prosser, Katy Combs, Jeannine Ramsey, Dee Loux, and Joy Albus, and Judy Limbach, not pictured. Mrs. Rodden is sponsor.

ALPHA HI-Y officers, sponsored by Mr. Clevenger, were: Jim Windle, Larry Miller, Ed Lechner, Alan Sanders, and Ronnie Hargrove.

HELPFUL DUTIES

Many good services have been performed by the *ALPHA HI-Y* (above) this year, one of them being giving canned foods to a needy family. They also boost the National Beta in co-sponsoring the Christmas dance and the spring dance.

Selling cokes at the games was one of the projects of the *BETA HI-Y*, freshman and sophomore boys' service club. They also conducted a church-attendance survey.

Sponsored by Mr. Dinn, officers were: Fred Brewer, Bob Ostheimer, Bill Weesner, Ronnie Mitchell, Dick Gardner, and Bob Armstrong.

FRESHETTES, a freshman girls' service club organized this year, sponsored most of the freshman activities such as the get-acquainted party and the freshman Christmas party. Mrs. Middleton was the sponsor.
Officers were: Sandra Powell, Ann Burk, Dee Ann Tombo, Margaret Huntsinger, Pat Yotter, and Linda Boatsman.

4-H JUNIOR LEADERS sponsored a Hallowe'en party at Cumberland, helped enroll 4-H members for this summer's work, and kept the students and parents of Warren Township informed of the 4-H Club programs. Sponsored by Mrs. Stricker, the officers were: Marjorie Hipkiss, Gary Bristow, Bill Harshbarger, Carolyn Schwier, Marjorie Chappell, Mary Frances Wilkerson, and Charles Turner.

The *JUNIOR RED CROSS*, under Mrs. Dodson, their new sponsor, had many projects. They prepared a dinner for the county officers and representatives, filled gift boxes, helped fill an overseas chest, made party boxes, place cards, and scrapbooks for the Veterans and Riley Hospitals. Officers were: Judy Albus, Jayne Edwards, Jerry Voyles, Jim Bruhn, Bill Weesner, Sue Fox, and Bruce Hensley.

The officers of the *SENIOR HI-C* were: John Kester, Arlene Hughes, Alan Burt, Judy Albus, Jim Barnes, Sharon Binnion, Richie Cowan, Dorothy Robertson, and Judy Cooley (inset).

'ICE CLUBS RANK HIGH

Officers of the *JUNIOR HI-C* were David Krentler, Trent Anderson, Bob Ostheimer, Steve Pyritz, and Dick Meyer.

The JUNIOR and SENIOR HI-C CLUBS were sponsored by Miss Kinnison. Their visitation committees, taking small gifts and favors that they made, went to Pleasant View and the Evangelistic Home for the aged. The members and invited guests saw a Christmas and an Easter movie, and the club heard several outstanding speakers.

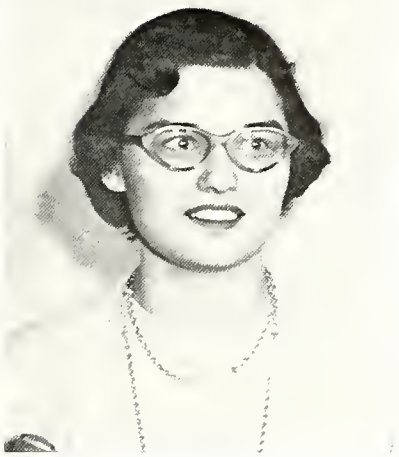

(Above) Monteen Johnson, senior, was student delegate to the *UNITED NATIONS*. She spoke to several groups in Marion County of her experiences in New York City.

(Below) *DIARY KEEPER* Vernice Schaekel, senior, recorded the events of the school year. The record is stored in the main office.

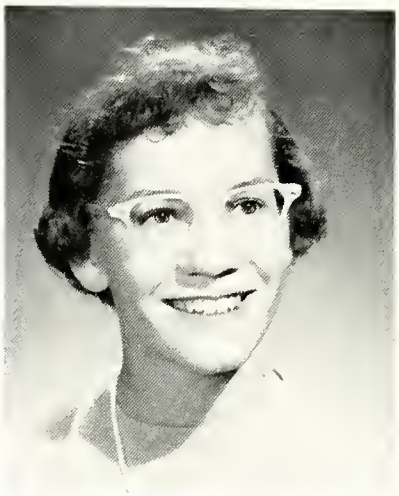

(Above) *DAUGHTERS OF THE AMERICAN REVOLUTION* good citizenship award winner was Beatrice Crouse, senior.

REPRESENTED WELL BY CHOSEN FEW

BUS CAPTAINS were: Noah Stoghill, George Vansickle, Donna Druding, Betty Irwin, James Spilker, Carolyn Hendricks, Lois Troncin, Phil Vincent, Harry Shaw, Larry Holden, Janet Bless, Ruth Jensen, and Vernice Schaekel.

Junior high *STUDENT COUNCIL* officers were: Gary Wetherald, Mike Tucker, Laura Irwin, and Jim Writt. They worked with the senior high council as well as mailed Owls to alumni in the armed forces. Sponsor, Mr. Hamilton.

SENIOR COUNCIL members Sally Robertson, Don King, Monteen Johnson, Ed Lechner, Wes Boyce, Paul Wright, Joyce Foreman, Mary Anderson, Walter Justus, and Judy Atkinson helped the seniors plan their commencement and prom. Sponsor, Mr. Thompson.

COUNCILS PLAN MANY SCHOOL ACTIVITIES

STUDENT COUNCIL representatives were elected from each of the homerooms. They sponsored the Moonlite Melodies, semi-formal dance, last fall and the sock-hops after the ball games. This group, sponsored by Mr. Hamilton, also presented the United Nations assembly. Senior high officers were: Jeannie Miller, Carolyn Michel, Pat Kenley, and Jim Windle.

BAND COUNCIL members Gary Gray, Fred Cutler, Jack Little, Dave Krentler, and Judy Miller admire the new bass drum. Sponsor, Mr. Havens.

ORCHESTRA COUNCIL members were: Forrest Simmerman, Jeannie Miller, Linda Palmer, Tyrll O'Neill, Rebekeh Randall, and Sara Carter. Sponsor, Mr. Snavely.

The *SENIOR HONOR SOCIETY* undertook a tremendous project this year in trying to inform parents and others in Warren Township about our schools, enrollment, buildings, and the expected building needs. They had their annual induction ceremony and picnic. The officers were: Joyce Foreman, Barbara McConnell, Jim Walter, and John Sare. Mr. Thompson was sponsor.

THOSE WHO STRIVE TO

QUILL AND SCROLL is the international honor society for high school journalists. The chapter celebrated its Silver Anniversary this spring. One of the services the club performed was to put out sports programs at some of the home ball games. They brought professional newspaper persons in to speak to the Journalism Department. Officers were: Sandy Phillips, Myrna Robertson, and Marilyn Strodtman. Sponsor was Mr. Kesler.

The *JUNIOR HONOR SOCIETY*, sponsored by Mr. Cooper, sold United States savings stamps and had their annual induction and picnic. Officers were: Trent Anderson, Bill Darosett, Rita Tidd, and John Beaty.

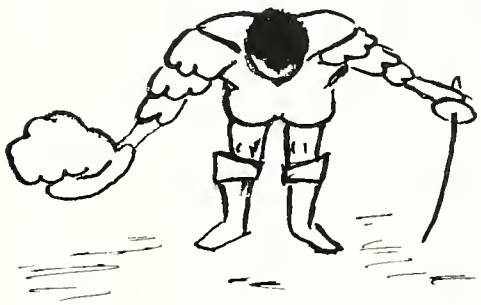

ACHIEVE ARE REWARDED

ACCURACY CLUB is the club for second year typists who have typed five minutes without error. Sandra Thompson, Leda Pierce, Myrna Cochran, and Reba Perkinson, seniors, are the members with the highest speeds. Miss Hicks is sponsor.

CHOIR members were: S. Wells, G. Tobias, J. Bright, G. Sprunger, P. Edmunds, D. Veteto, B. McMinn, F. Hoppes, M. Dillman, B. Clyngenpeel, J. Smith, P. Koch, J. Chisman, M. Thompson, D. Sagen, M. Rogers, M. Fowler. *Second row*: M. Haymaker, F. Steinkemp, A. Hempfling, J. Coleman, J. Albus, D. Myers, S. Hardwick, R. Perkinson, C. Edwards, R. Doughty, M. Prickett, D. Dicks, S. Wilkerson, J. Koch, S. Gold, J. Underwood, D. Smith. *Third row*: M. Shircliff J. Beaty, B. Weesner, T. Wetherald, R. Harris, B. Miller, R. Hedrick, R. Welling, A. Cole, H. Snyder, F. Brewer, J. Bruhn, E. Moulis, L. Brothers. *Fourth row*: J. Dake, D. Kassen, R. Virt, C. Sullivan, R. Taylor, D. Oertel, R. Crumbo, D. Haley, A. Burt, G. VonSpreckelson, D. Williams, H. Boren. Here they sport new stoles.

Sponsoring an all-school convocation for the first time the entire Music Department was enthusiastically received by its audience, all six grades. The program was made up of each of the music groups offering their best.

MADRIGAL

Members were: B. Ostheimer, J. Underwood, J. Dake, S. Wells, B. Welling, J. Koch, A. Cole, D. Veteto, H. Snyder, G. Tobias, and Jim Bruhn, not shown. They were on television in October and made about fifty guest appearances during the year. Mrs. Fowler is the sponsor.

GIRLS' CONCERT CLUB members were: J. Stough, M. Miller, J. Webb, A. Burk, J. Fox, J. Brier, L. Tash, P. Parrish, A. Woempner, J. McGuire, S. Romans, J. Parks, R. Caudell, D. Stuvel, M. Davis, K. Ernst B. Runyan, and B. Boyer. The group is sponsored by Mrs. Betty Fowler.

125 ACTIVE IN VOCAL GROUPS

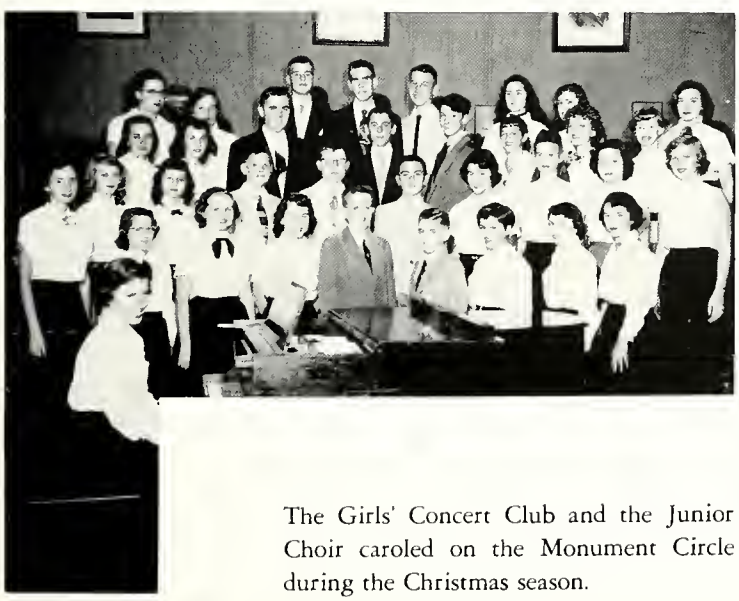

The Girls' Concert Club and the Junior Choir caroled on the Monument Circle during the Christmas season.

JUNIOR CHOIR members were: M. Fraizer, C. Pierce, S. Silvers, G. Faulkner, W. Tarr, N. Montgomery, J. Madden, J. Perkins. *Second row*: M. Britt, A. Acord, W. Tucker, J. Redman, B. Duncan, N. Free, J. Wyant, J. Williams, R. Chambers. *Third row*: D. Wright, S. Drenkut, D. Hazlett, C. Sharp, F. McDougalle, B. Irwin, B. Summers, B. Roesner. *Fourth row*: J. Thompson, J. Adams, L. LaMere, B. Campbell, W. Hallenback, P. Douglas, C. Nichols, and M. Riley.

MUSIC PLAYS A

BAND members really stepped high this year, sporting their new capes. Money for these capes was raised through the efforts of the Parent-Teachers Association, the Owl, and the band members themselves. This group entertained at various events: home football and basketball games and the Eastside Community Hospital ground-breaking ceremony. Other special activities included the County Band Clinic at Lawrence, Solo and Ensemble contest, and a trip to Elkhart.

Serving the school this year as they played for the Dramatics Club play and the annual mother and daughter Valentine's Tea was the *ORCHESTRA*. They were a part of the all-state orchestra, which performed before an enormous audience during the state teachers' convention. The group made guest appearances in Sullivan and Linton.

Front row, left: Linda Palmer, Tyrll O'Neil, Forrest Simmerman, David Fowler, Nancy Vincent, Pat Cordrey, Mary Lou Darenger, Rebekah Randall. *Second row*: Sara Carter, Karen Meek, Gary Gray, Alan Murray, Cynthia McGahan, Carolyn Castleman, Marilyn Hinshaw. *Third row*: Fred Cutler, Ruth Jensen, Evelyn Procter, Judy Miller, David Haley, Larry Stevens. *Fourth row*: Phyllis Totten, Kay McCullough, Nancy Updike, David Krentler, Jeannie Miller, Mr. Snavely, Danny Simmerman, and Lawrence Simmerman.

Majorettes: Dolly Rogers, Susie Perkins, Marilyn Haymaker, Harlene Privette, Judy Brier, Patty Brier, Polly Doorne, Joyce Maddox, Donna Jo Scotten, Kay Alspach, Sandy Smith.
Front row: Carlagene Plummer, Mike Gamble, Joyce Nolte, Sara McClarren, Kay McCullough, David Collier, Jim Spilker, Hillman Evans, Gary Ruble, Joyce Maeda, Peggy Hannah, Carolyn Castleman, Diane Wolfe, Jerry Fink, Alan Murray, Larry Rood, Gary Gray.
Second row: Ed Doty, Jim Foy, Mike Fitch, John Rusche, Don Christman, Jim Snodgrass, Ken Carson, Jerry Redmyer, Ed Brown, Cynthia McGahan, Nancy Updike, Phyllis Totten, Benny Pinnick, Ruth Jensen, Don Miller, Jack Little, Fred Cutler, Tom Lawrence.
Third row: Dave Weber, Evelyn Proctor, Judy Miller, Beth Procter, Dave Krentler, Francis Urbain, Paul Brown, Gary Erickson, Bill Chevalier, Dave Haley, Jerry Steele, Larry Stephens, David Bell, John Spilker.
Not shown: Bob Wood, Janet Writt, Roselyn Stiver, John McWhinney.

BIG PART

DRAMATICS CLUB staged a play, skits, and pantomimes for programs, had movies on theatricals, a speaker from Civic Theater, took field trips to the Civic Theater and dramatic festivals in other schools, and had a party for its members. Officers were: Judy Miller, Jonell Koch, Sharon Wells, and Chic Hedrick. Sponsor was Miss Wagner.

MANY PURSUE HOBBIES

Every *CIVIL AIR PATROL* member holds a rank or title. They earn one credit a year through studying aviation subjects and theory of flight.

The *C.A.P.* members took a field trip to Allison's Weir-Cook Airport, and a flight at Sky Harbor Airport.
Sponsors were: Mr. Dinn, Mr. Turner and Mr. Jeffers.
E. Richter, N. Bussell, K. Tolsen, R. Askren, V. Edington, B. Strobel, P. Cordrey, J. Beaty, D. McClure.

The *SPANISH CIRCLE* is a club for anyone who is interested in the language and in furthering good relations between the United States and the Pan-American countries. Officers were: Charles Buchanan, Monteen Johnson, Jane Ross, and Arlyne Heckart.

THROUGH SCHOOL CLUBS

The *PHOTOGRAPHY CLUB* was small but indispensable. Two members, Jerry Grabhorn and Paul Wright, took shots for publications and others. They took pictures of the grade school classes in the township in order to be self sufficient. Sponsors were Mr. Keever and Mr. Qualls.

FUTURE FARMERS OF AMERICA, backed by local advertisers, distributed calendars to Warren Township families. They attended many field days and appeared on television. Officers were: Bill Shank, Sam Shank, William Harshbarger, James Ross, Gary Bristow, and Roger Myers. Mr. Hayes was sponsor.

FUTURE TEACHERS OF AMERICA is a new club this year and started off with a bang. They sponsored a speaker for those interested in teaching as a career, National Education Week here, and presented a public address program. Some attended the state meeting in Bloomington. Officers were: Carolyn Michel, Arlyne Heckart, Sharon Wells, Carol Brunner, Anna Dell Dorn, Bill Miller, Larry Grabhorn and Sharon Binnion. Mrs. Siebert was sponsor.

LESSONS ARE TAUGHT

FUTURE HOMEMAKERS OF AMERICA was sponsored by Mrs. Beeson and was headed by Gloria Carter. Other officers were: Anna Dell Dorn, Arlyne Heckart, Carolyn Michel, Vernice Schaekel, Janice Marshall, and Gail Tobias. They attended the district and state conventions, had a Christmas party, and the junior and seniors toured the home show while the sophomores visited President Harrison's home.

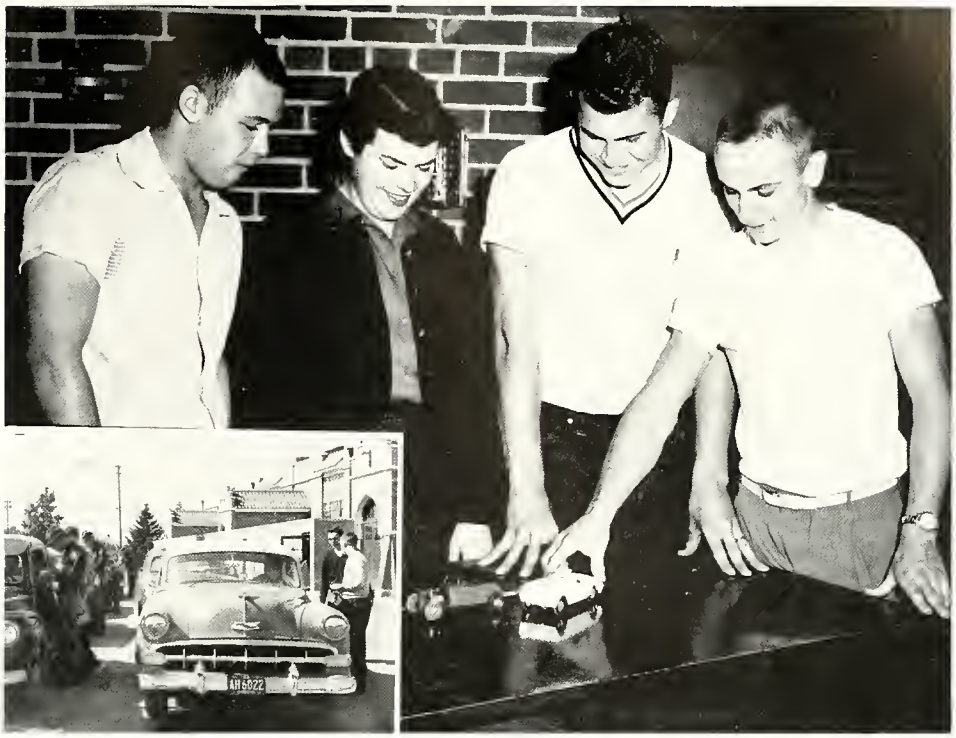

The *DRIVERS' CLUB'S* duty is to promote safe driving among teen-agers. During the year, this organization saw films and heard several law officers give their advice on safe driving. One of the projects of this group is to inspect cars for defects, as pictured. Officers were: Larry Miller, Faye Hoppes, Ronnie Hargrove, and Jim Windle.

BY EXPERIENCE

The *GIRLS' ATHLETIC ASSOCIATION* provides an outlet for much of the girls' extra energy. Some of the many sports they enjoyed were soccer, softball, basketball, swimming, and tumbling. The officers were: Carol Boyer, Ruth Jensen, Carolyn Michel, and Nikki Byard, the club being sponsored by Mrs. Huston.

The *SCIENCE CLUB*, in trying to promote interest in science, sponsored the showing of several industrial films, brought in science speakers, and sponsored an all-school convocation presented by General Motors. The officers were: Beatrice Crouse, Wesley Boyce, John Sare, and Herbert Mikels. Mr. Noe was the sponsor.

'YE SHALL KNOW THE TRUTH'

The job of the *NEWS BUREAU* is to send publicity of Warren to the city and county newspapers. They inform the people outside of our school of the various projects the classes and clubs sponsor. Advised by Mr. Kesler, the staff consisted of Beatrice Crouse, Phyllis Reilly, Donna Myers, and Gyneth Sprunger.

Members of the *OWL* staff were: Judy Albus, head proofreader; Sandy Phillips, page-three editor; Phyllis Reilly, feature editor; Patty Brier, managing editor; Marilyn Strodtman, ad manager; Janice Marshall, librarian; Judy Cooley, exchange agent and distribution manager; Donna Long, page-one editor; Alan Sanders, sports editor; and Sally Knuckles, editor-in-chief. Mr. Kesler was adviser.

Yearbook

Actjvities - H. Robertson
and M. Strodtman

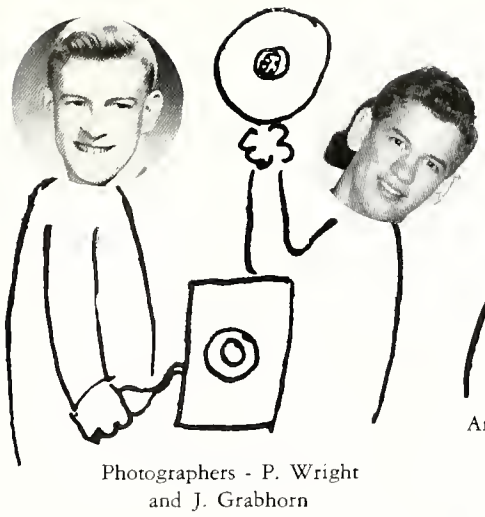

Photographers - P. Wright
and J. Grabhorn

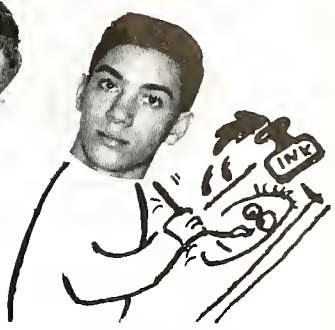

Artist - J. Saladino

Subscriptions Editor
B. McConnell

EDITORS

D. Sagen

J. Foreman

Senior Editor
P. Reilly

Auditor
F. Hoppes

Underclassman Editors
L. Richardson
and P. Davis

Feature Editor
S. Beese

Teacher Editor
J. Cooley

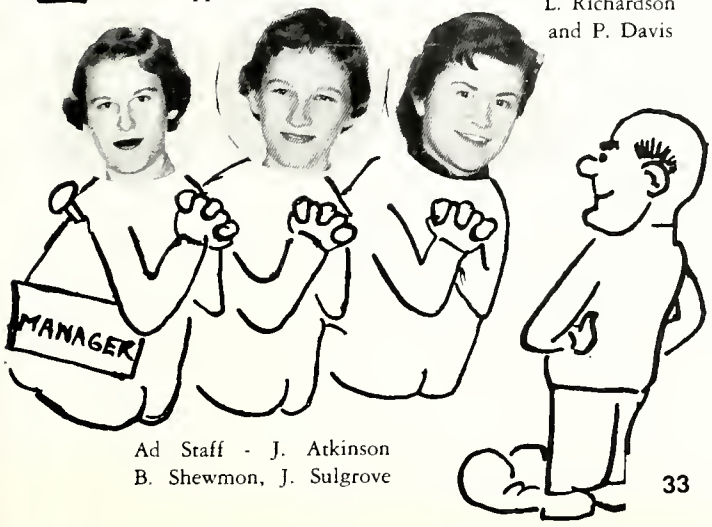

Ad Staff - J. Atkinson
B. Shewmon, J. Sulgrove

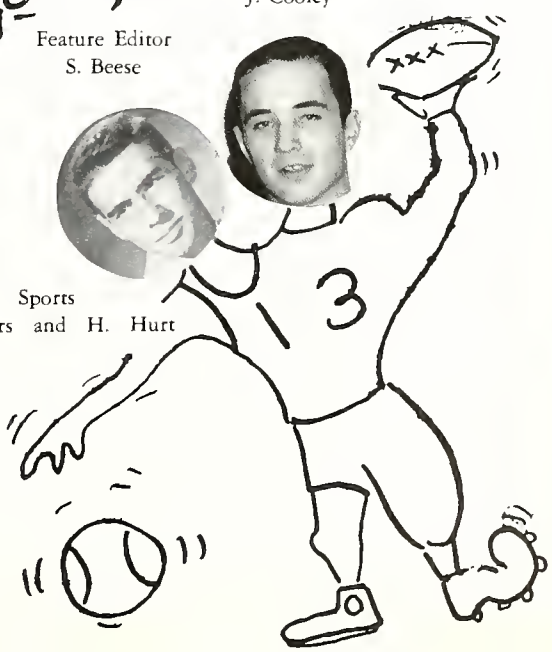

Sports
B. Myers and H. Hurt

CAN'T DO WITHOUT

COOKS: Mrs. Kathrine Rusche, Mrs. Edith Graham, Mrs. Esther Myers, Mrs. Katherine Turner, Mrs. Mary Von Specklesen, Mrs. Geneva McGammon, and Mrs. Nedra Brammer.

CAFETERIA WORKERS: B. Blackwell, D. Meredith, C. Baker, H. Shaw, C. Ferguson, J. Shaw, N. Montgomery, J. Burnley, J. Jeffers, R. Smith, C. Strader, B. Burnley, J. Perkins, M. Riley, B. Ross, J. Romans, B. Irwin, and M. Rogers.

CUSTODIANS: August Pantle, Harry Blank, John Schumacker, Charles Allen, Charles Page, and Ernest Brim.

WOMEN CUSTODIANS: Mrs. Wiese, Mrs. Brim, and Mrs. Mackey.

THESE HELPING HANDS

OFFICE ASSISTANTS: M. Runner, M. Strickler, K. Stewart, C. Michel, D. Keeling, M. Cochran, S. Wells, P. Schmidt, B. Proctor. *Second row*: H. Hughes, M. Huber, N. Meyer, B. McMinn, P. Totten, R. Perkinson, M. Wimer, M. Campbell. *Front row*: B. Crouse, C. Edwards, E. Manning, S. Thompson, K. Barker, J. Ross, P. Clevenger, M. Anderson, and P. Cook.

Mrs. Deer

CASHIERS: S. Osborne, J. Sykes, D. Myers, L. Stuart, G. Sprunger, J. Marshall, and B. Fisher.

NURSE AND ASSISTANTS: C. Castleman, E. Wilson, M. Hipkiss, R. Doughty, B. Watkins, Mrs. Taylor, and M. Warren.

BOOKSTORE ATTENDANTS: R. Tidd, L. Rood, A. Litz, F. Steinkemp, A. Fox, and V. Schaekel.

Mrs. Eash

ADMINISTRATORS KEPT BUSY WITH PROFESSIONAL DUTIES

Awakening the public to the problems of a growing school population was the biggest headache this year to *MR. C. E. EASH,* principal.

Along with this project were many figures to be compiled, charts to be made, and panels and talks in which he and Mr. Donald B. Davidson, trustee, presented these facts to interested groups.

Reassigned as supervising principal of Warren Township, Mr. Eash's duties include not only the administration of Warren Central but also supervising the seven local grade schools.

As chairman of the Irvington Kiwanis Club's Vocational Guidance Committee, Mr. Eash was responsible for the publication of the booklet, *"Be Ready to Meet Your Employer,"* which was compiled to present to east-side youth the qualifications that employers expect of them as well as the opportunities offered for jobs by local business and industry.

He has also served as president of the Schoolmen's Club and Secondary Principals Association of Indiana.

Mr. Eash is active in the Y.M.C.A., being a member of the board of management and the centennial committee.

Graduate work has been taken at Columbia, Purdue, University of Illinois, University of Chicago, and Butler University.

Familiar to all is the expression "Ask Mrs. Rodden. She'll know." And *MRS. MYRTLE M. RODDEN,* vice-principal and dean of girls, usually does know the answer to problems or where it may be found.

Keeping attendance office routine as well as cafeteria operations running smoothly are tremendous tasks, which she has performed well.

One of the high honors Mrs. Rodden has accomplished is that of being state president of Delta Kappa Gamma, honorary organization for women teachers, for the past two years.

She is also civic and public relations chairman for the Marion County Classroom Teachers Association.

This year Mrs. Rodden fulfilled one of her fondest hopes. She was asked to collaborate with Dr. Clifford Froelich, University of California, in the revision of his college text, "Guidance Services in Smaller Schools." For years Mrs. Rodden has headed Warren's guidance program. Recently there was published in the *Indiana Guidance Bulletin* an article written by her about the school's guidance.

Whenever counseling with a boy, or even a girl, it's not unusual to find him with a friendly hand on his shoulder. *MR. RALPH CLEVENGER,* vice-principal and dean of boys, is always ready to listen and make suggestions. He has become a special friend of many. His guidance is not confined to the school, however, for he regularly teaches an adult Sunday School class with an enrollment of 325.

As chairman of the Committee of Management, East-Side District of the Y.M.C.A., he has been instrumental in the purchase of land near Tenth and Shadeland for the construction of a "Y" building. He is also active in the Central Branch of the "Y."

Before taking the position as dean of boys, he coached the Warriors' basketball team for fifteen years. He is a life member of the Marion County Coaches Association and a twenty-year member of the Indiana Coaches Association, being president of the local group four years.

MR. EDWARD C. BALDWIN
Commerce
Member
Nat'l Ed. Ass'n.

MRS. WANDA BEESON
Home Ec.
Member
Ind. Home Ec. Ass'n.

MISS FLORENCE CALDWELL
English
Member
Nat'l. Ed. Ass'n.

MRS. HARRIETT CLARK
Reading
Prim. Supt.
Wallace St. Presby.

MR. DON T. CONNERLEY
Shop
Sec.-Treas.
Ind. Indus. Ed. Ass'n.

MR. S. EDWIN COOPER
Math
Member
Nat'l. Ed. Ass'n.

MRS. THELMA CREECH
Music
Member
Phi Peta

MRS. MARY DAVIS
Librarian
Prog. Chairman
Co. Lib. Tech.

MR. I. E. DINN
Math
Member
Nat'l. Ed. Ass'n.

MRS. LOURENE DODSON
Home Ec.
Member
Nat'l. Ed. Ass'n.

MISS MARJORIE FORSYTH
Social Studies
Capt.
Military Govt., Army

MRS. BETTY FOWLER
Music
Member
Sigma Alpha Iota

At the faculty Christmas party, persons whose birthdays are in December were honored: Mr. Hayes, Judy Porter, Tom Havens, Mrs. Hanger, Mrs. Taylor, Mr. Porter, and Scott Seacat.

At the first all-school convocation sponsored by the Music Department, Mr. Freeland joined Danny and Lawrence Simmerman in the bass string section.

MR. HAROLD FREELAND
Div. Education
Member
Cent. Ind. Div. Ed.

MR. RUSSELL GLADDEN
Social Studies
Member
Ind. St. Teach. Ass'n.

MR. WILLIAM GLESING
Social Studies
Member
Natl'. Ed. Ass'n.

MR. PAUL HAMILTON
Math
Member
Nat'l. Math Teach.

MRS. LOLA HANGER
Commerce
Member
Delta Kappa Gamma

MRS. MARIETTA HASSELBRINCK
English
Member
Nat'l. Ed. Ass'n.

MR. CECIL HAVENS
Music
Member
Ind. St. Teach. Ass'n.

MR. JOSEPH V. HAYES
Agriculture
Member
Voc. Ag. Teach. Ass'n.

MISS BESSIE HELMBOCK
Reading
Prog. Chair.
Co. Eng. Teach.

MR. JOHN HERKLESS
Shop
Member
Nat'l. Ed. Ass'n.

MISS LOKILE HICKS
Commerce
Member
Nat'l. Ed. Ass'n.

MRS. BARBARA HUSTON
Physical Ed.
Teen-age Spon.
Irv. Presby.

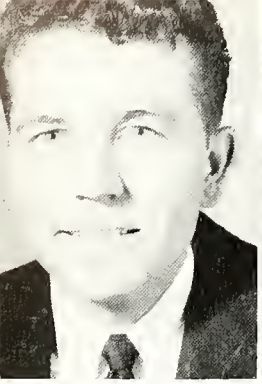

MR. LEONARD JEFFERS
Social Studies
Member
Nat'l. Ed. Ass'n.

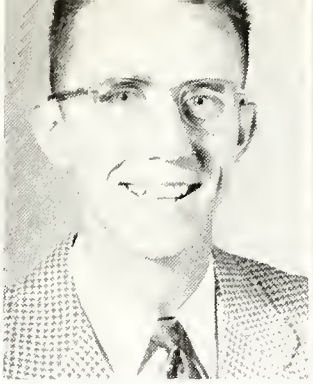

MR. HERRICK H. KESLER
Publications Adviser
Pub. Chair.
Co. Teach. Ass'n.

MISS CLEO KINNISON
Foreign Language
Twp. Rep.
Co. Teach. Ass'n.

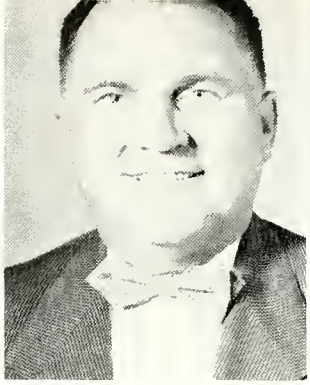

MR. WILLIAM C. LOWES
Safety Health
Member
Nat'l. Ed. Ass'n.

MR. ROBERT MEYER
Social Studies
Member
Ind. St. Coaches

MRS. ELIZABETH MIDDLETON
Science
Member Off. Board
Irv. Meth.

MR. JOSEPH E. MUELLER
Math
Member
Kappa Delta Pi

MR .HOWARD R. NOE
Science
Member
Phi Beta Kappa

MR. HERMAN NOLTE
Driver Education
Member
Nat'l. Ed. Ass'n.

MR. ELMER PATTEN
Math
Member
Nat'l. Ed. Ass'n.

MR. LOLA PENCE
English
Member
Phi Beta

MRS. VERA PETERSEN
English
Member
Nat'l. Ed. Ass'n.

MR. JOHN PORTER
Shop
Member
Ind. Indus. Ed. Ass'n.

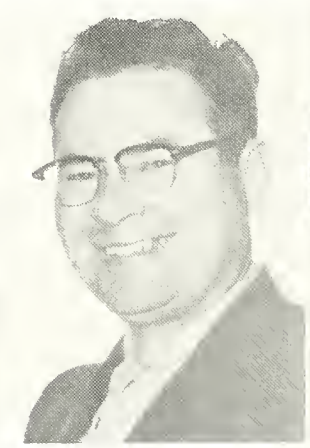

MR. WILLARD QUALLS
Science
Member
Nat'l. Sci. Teach.

MRS. LOUISE RISER
Social Studies
Comm. Member
Zeta Tau Alpha

MR. WENDELL ROBERTS
Safety, Health
Activ. leader
Cumb. Bap.

MRS. LUCILLE SAYLOR
Health
Member
Nat'l. Ed. Ass'n.

MRS. MAUDE SIEBERT
Art
Legis. Chair.
Delta Kappa Gamma

MRS. BERNICE SMOKER
English
Member
Nat'l. Ed. Ass'n.

MR. HERBERT SNAVELY
Music
Member
Ind'p'ls. Phil. Or.

MR. CLYDE SPEARS
Shop
Chair.
Indus. Arts, Co. Teach.

MR. ROLLAND SPRUNGER
Science
Sun. School Supt.
Cumb. Meth.

MRS. ANNA STRICKER
Home Ec.
Member
Am. Home Ec. Ass'n.

MR. LEON THOMPSON
Government
W. C. Bldg. Rep.
Co. Teach. Ass'n.

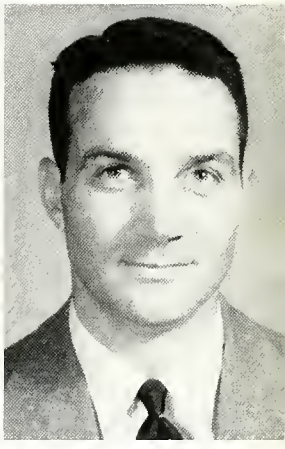

MR. JOHN TURNER
Math
Member
Nat'l. Ed. Ass'n.

Leon E. Thompson

MISS MARY WAGNER
English
Member
Sigma Tau Delta

MISS MOLLIE WARD
English
Member
Nat'l. Ed. Ass'n.

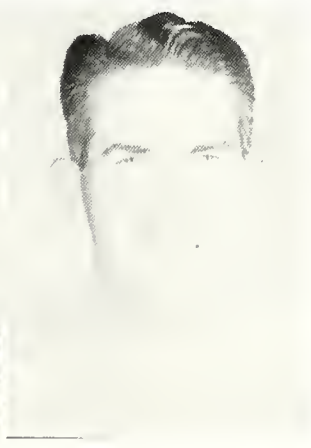

MR. VAUGHN WOOD
Athletic Director
Old Bethel Meth.

In a guest appearance, before the Civil Air Patrol Squadron, Mr. Leonard Jeffers "demonstrates some flying techniques."

DRTS

HE STAFF

of this season's sec-
s might be seen Wed-
and Crispus Attucks
heir basketball rival-
then. Tickets will be
e gate.

* *

reserves were scrim-
of the varsity team
ring practice. There
le for a rebound un-
baskets, when a loud
in was heard. A cer-
re, either being re-
varsity player or just
habit, said, "Excuse

* *

stressing free throw
ly as much as any-
practice these days.
mmon for a team to
35 to 40 a game with
s rule. Warren Coach
has his boys shoot
shots every practice.

ggests Sly, leight Stategy

le coaxing, we again
arry Smith, a close
Hoosier basketball, to
ders of The Owl an-
of "suggestions" on
etter basketball.
ave these tips.
u stop dribbling, you
twice more!
the "mounties." Al-
ır man, and get him

e out late with girls
fore a game! Be in

hink you can go be-
r more guards, don't
," try to make it!
run or travel 14 feet
ling.
king of beer at the
y between the quart-
ıe half!
that you have gained
inment from Harry's
abits," which we're
that he doesn't prac-
murals.

AY HOWE, BEARS

freshman squad has
the "winner's circle"
ing four of their last
oday they will go to
tomorrow Lawrence
s here.
ımen can play well,
nt to, but have a little
rebounds," said Mr.
l, frosh coach.

'FAMOUS' WORDS—'JUDAS PROOST'

Hornets, Carl's Cards To Test Tribe's Power

By DAVE MARTIN

Friday the Warriors will take on Beech Grove in a home tilt and Saturday they invade Southport's gymnasium. Southport Coach "Blackie" Braden will probably have his Cardinals

Reserve Scoring

The reserves, under Coach Wendell Roberts, have won six of 13 games to date. Here are the total points scored by each player.

Dick Meyer	82
Trent Anderson	53
Bill Darosett	65
John Cox	53
Larry West	79
Don Kassen	27
Ronnie Crumbo	10

Many battles are fought
on our road of life—
some won,
some lost—
but all are met
with the smile of champions
in *SPORTS*.

Halfback Fred Horsley (15) dodges a Speedway tackler.

Attendants Sue Simpson, Katy Combs, Speedway's queen, and Helen Hughes smile their approval as Queen Judy Hardesty waves at the homecoming crowd.

VARSITY BOASTS

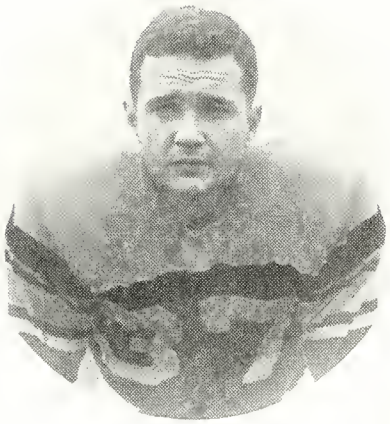

Harry Hurt
Q. B.

Larry Miller
G.

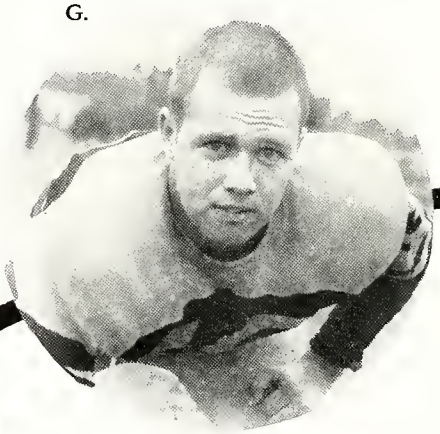

Ronald Hartman
T.

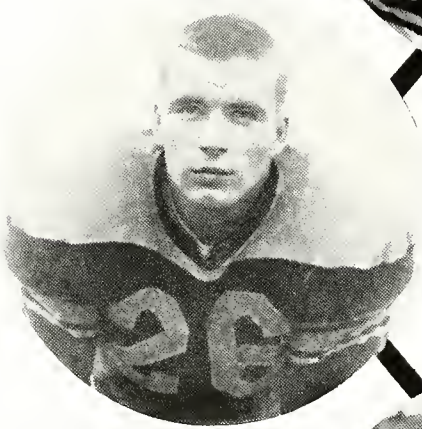

Chick Hedrick
H. B.

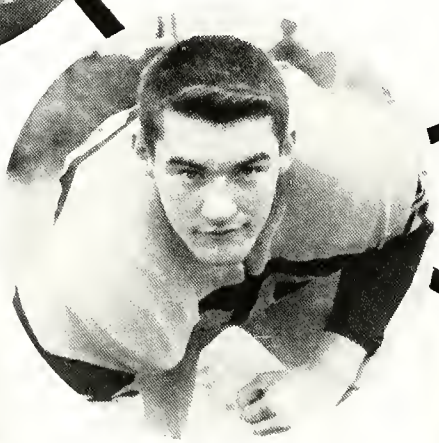

Danny Bray
E.

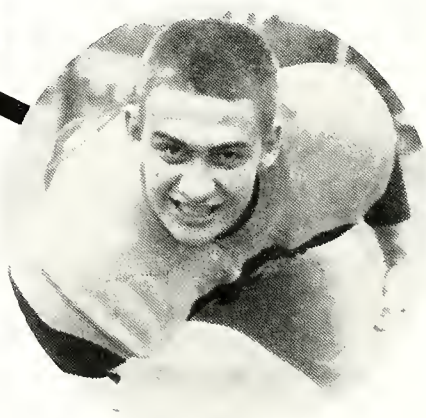

Don Ramsey
C.

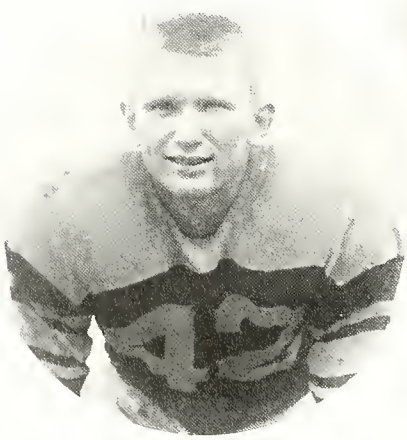

Ed Lechner
F. B.

HARD FIGHTERS

Chuck Dorrel
T.

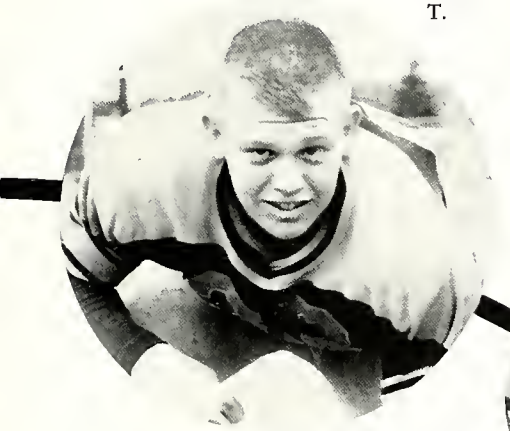

John Prickett
E.

George Porter
H. B.

Bob Houston
H. B.

Leslie Vernon
G.

Roger Meyers
G.

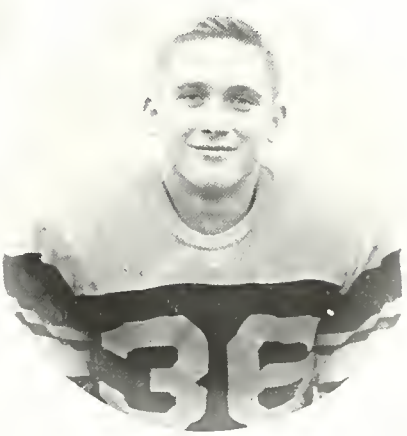

Fred Horsley
H. B.

Pointing up strategy for the next game are: Bob Meyer, *ass't. coach;* Vaughn Wood, *head football coach and athletic director;* and William Lowes, *ass't. coach.* Harry Hurt, *quarterback,* and Ed Lechner, *captain* and *fullback,* listen attentively.

WARRIORS DISPLAY BATTLE STRATEGY

Charles Dorrel
Most Valuable Lineman

Ed Lechner
Captain and Fullback

Warren Central High School

1954 *Football Schedule* 1954

Sept.	7	JAMBOREE	~~We They~~	Tech
	10	GREENFIELD	31-0	H
	17	BEN DAVIS	13-33	H
	21	SOUTHPORT	0-13	T
	24	KENDALVILLE	39-14	T
Oct.	1	MANUAL	24-13	H
	8	SPEEDWAY	33-14	H
	15	LAWRENCE C.	14-14	T
	22	E. ST. LOUIS	0-19	H
	29	HOWE	19-45	Tech

THE VARSITY CHEERLEADERS made a very fine effort in leading yells and stimulating enthusiasm at all the games. Martha Stroud and Anna Dell Dorn.

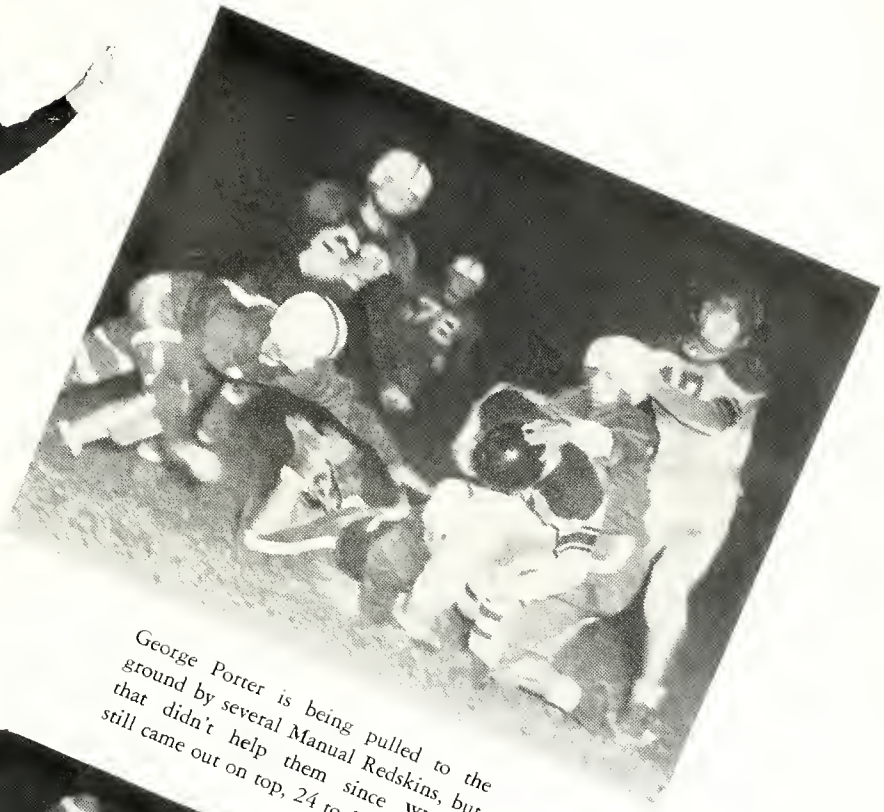

George Porter is being pulled to the ground by several Manual Redskins, but that didn't help them since Warren still came out on top, 24 to 13.

Jack Bartholomew and Bob Brinker defend against a pass thrown by the Greenfield Tigers. Warren romped over them, 31 to 0.

Jeannie Miller and Marianne Thompson

Gary Faulkner
Student Manager

Bob Wood
Student Manager

Fred Horsley and Chick Hedrick watch as the ball floats past East St. Louis receiver. The Fliers from the Mississippi Valley copped a 19 to 0 victory.

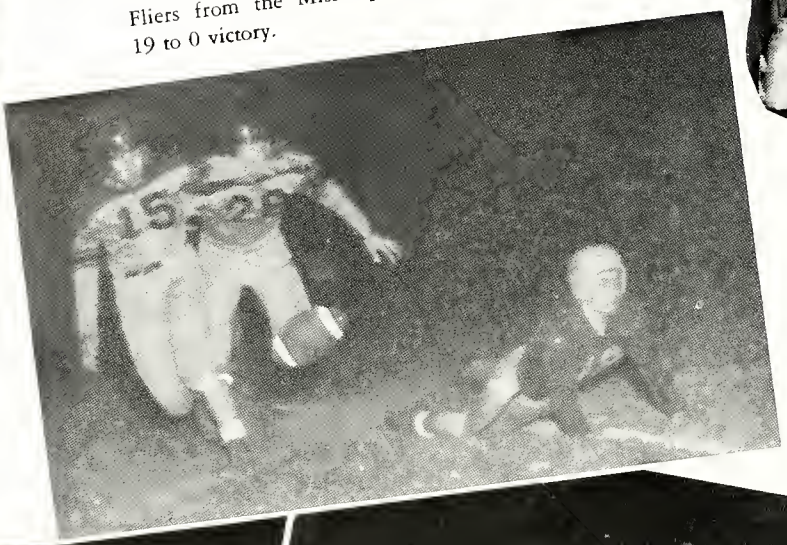

Jim Crumbo and company smother Greenfield ball carrier.

Defense holds up in a mad scramble, but "Ouch! those cleats hurt."

HARD GAMES PRODUCE A LOT OF ACTION

Miss JUDY HARDESTY

Football Homecoming Queen

LOVELIES RULE OVER GAMES

Miss MYRNA ROBERTSON

Football Jamboree Queen

First row: B. Darosett, D. Polly, U. Oswald, R. Crumbo, T. Wetherald, R. Curry, C. Turner; *second row*: L. Dilk T. Clay, G. Jones, B. Ostheimer, J. Barnes, T. Brown, D. Huber; *third row*: M. Smith, L. Whitlock, F. Hartle, A. Arnold, Coach Lowes; *fourth row*: D. Walton, L. Grabhorn, H. Hill, R. Arnhardt.

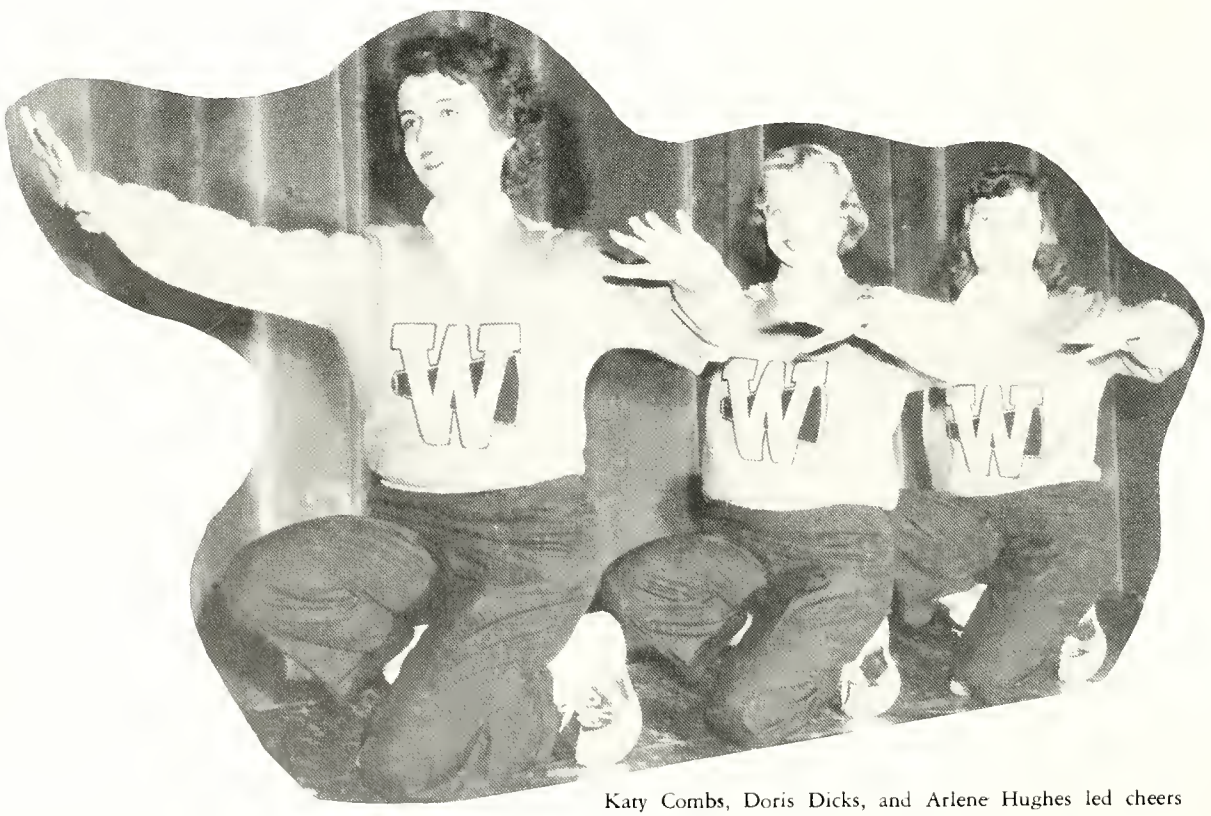

Katy Combs, Doris Dicks, and Arlene Hughes led cheers for the reserve teams throughout the year.

FOOTBALL HAS BROAD APPEAL

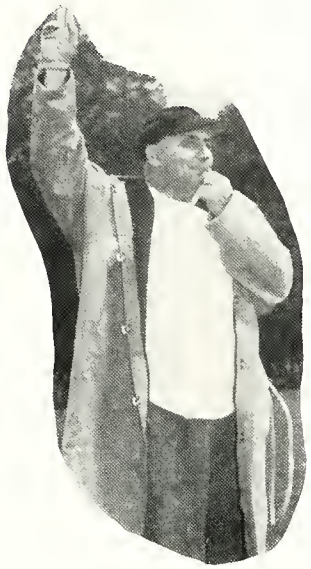

Mr. Herman Nolte has been leading freshman football for the last seven years.

Freshmen drew their share of crowds, too!

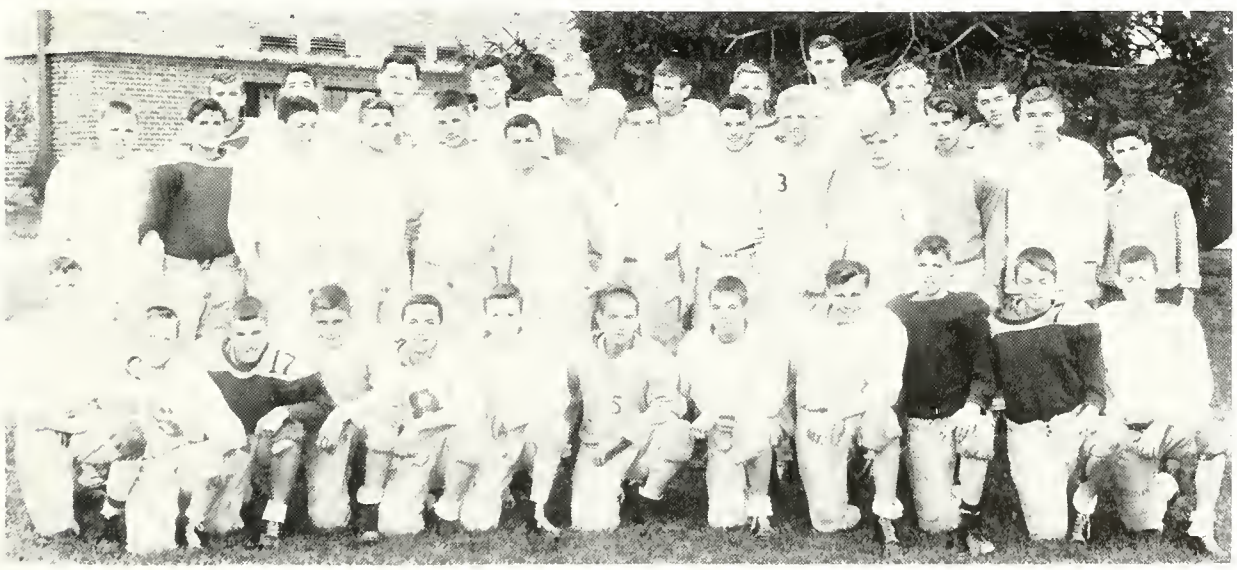

First row: W. Tucker, L. Huffman, J. Fink, J. Homsher, E. Reed, D. Skinner, E. McCracken, J. Neligh, E. Miller, L. Spaulding, C. Roesner, B. Whitley. *Second row*: L. Bird, G. Lewis, L. Huffman, M. Cox, R. Richter, J. Burris, F. Cooper, R. Evans, E. Plummer, L. Mahurin, A. Hignite, R. Tielking, L. Southerland. *Third row*: D. Land, A. Murray, R. Stein, R. Leach, R. Robinson, W. Campbell, W. Hollenbeck, L. Allen, G. Hartman, R. Rockwell.

	WC	OP
Ben Davis	54	58
Tech	49	76
Shortridge	57	77
Manual	41	44
Pike Twp	53	55
Zionsville	55	62
Speedway	48	65
Greenfield	67	60

	WC	OP
Decatur Cent.	49	48
Washington	45	49
Beach Grove	64	48
Southport	57	56
Plainfield	61	71
Broad Ripple	62	79
Lawrence Cent.	59	41
Peru		

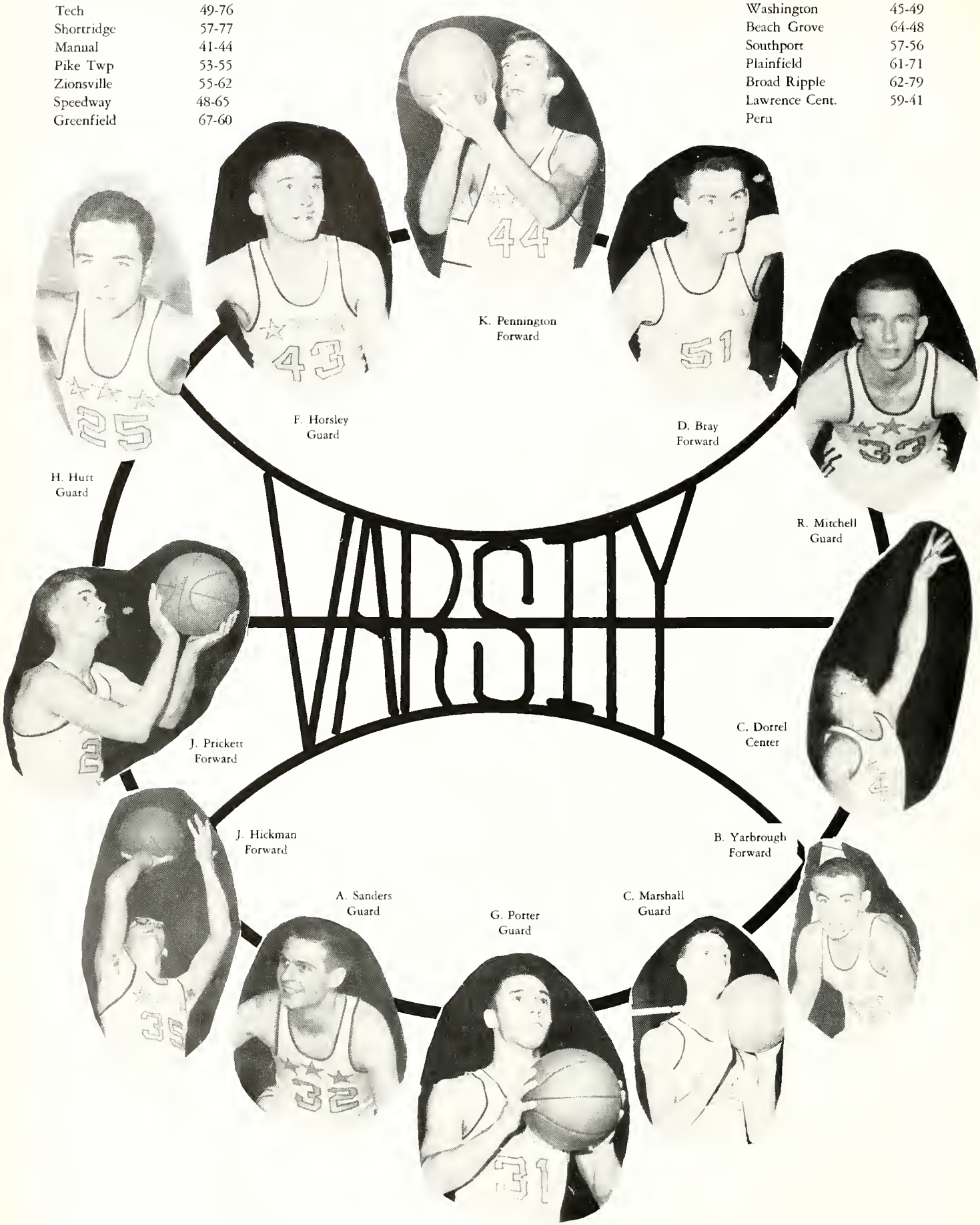

BOYS STRETCH FOR REBOUNDS

"Chuck" Marshall and "Chuck" Dorrel battle for the ball against Beech Grove.

Kenny Pennington tips in for two.

"Chuck" Dorrel and unidentified team mate vie for possession of rebound against Zionsville.

VARSITY CREW MIXES IT UP

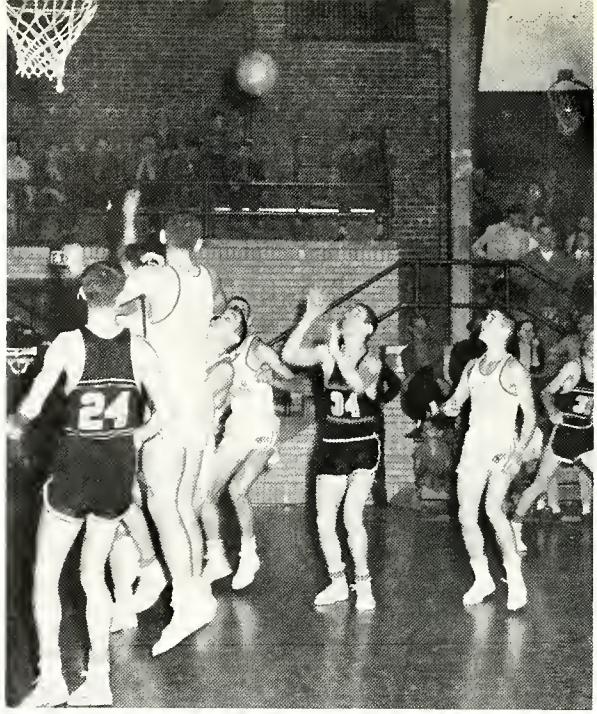

Bill Yarbrough, Kenny Pennington, "Chuck" Marshall, and Fred Horsley watch as the ball approaches the basket during the action of the Beech Grove encounter.

A lot of the taller boys wish they could jump as high as John Prickett! Here Prickett tries for a rebound as Bill Yarbrough looks on.

Not quite far enough, Bill! Pike will take the ball on this play.

"Is it in? No, it isn't! Yes, it is! Or is it?" Excited fans watch last-minute play of a very close game.

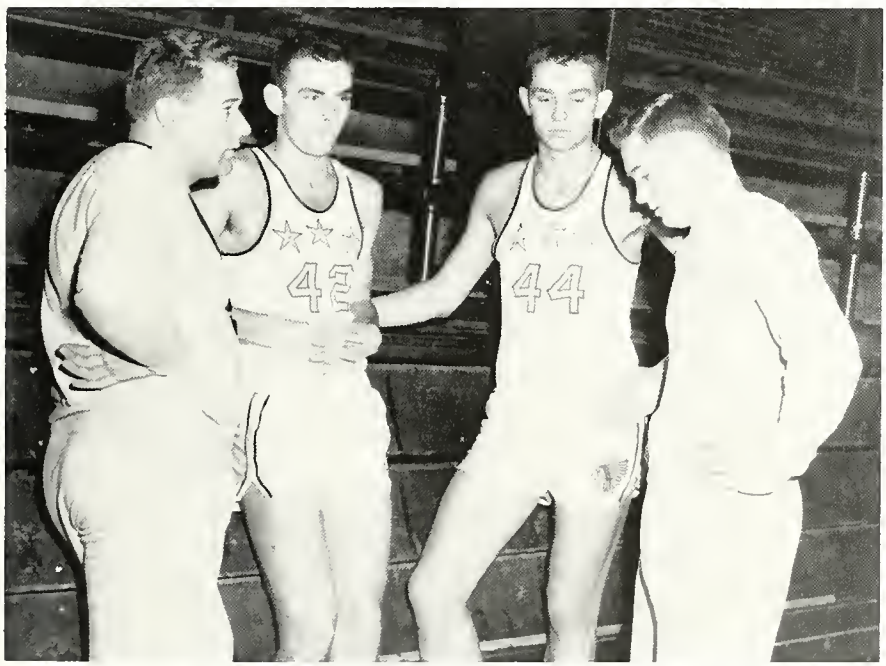

Varsity basketball Coach Bob Meyers and Assistant Coach Wendell Roberts talk over the strategy they will use in their next game. Yarbrough and Pennington listen attentively.

Two new coaches took over the basketball reins of the varsity and reserves. Mr. Robert Meyer, after being assistant for three years, moved up to the varsity, when Mr. Carl Braden went to Southport. Mr. Wendell Roberts is the new reserve coach.

Although the team compiled only a mediocre record, eight members were underclassmen.

New white uniforms were purchased as the "annual new apparel."

Three opponents from outside Marion County, not including Greenfield, were scheduled to complete a very tough array of foes.

First row, Doug Polly, John Cox, Don Kassen, Ronald Faulkner. Second row, Bob Kidd, Bill Darosett, Dave Krentler, Ronald Crumbo. Third row, Mickie Shircliff, Dick Meyer, Larry West, Trent Anderson, and Mr. Wendell Roberts, coach.

RESERVES MAKE STRONG SHOWING

Bob Wood and Alan Burt, student managers.

A G.A.A. basketball game with Beech Grove provided interesting scenery and entertainment for spectators. Judy Hardesty makes a pretty lay-up as Katy Combs makes a beautiful block.

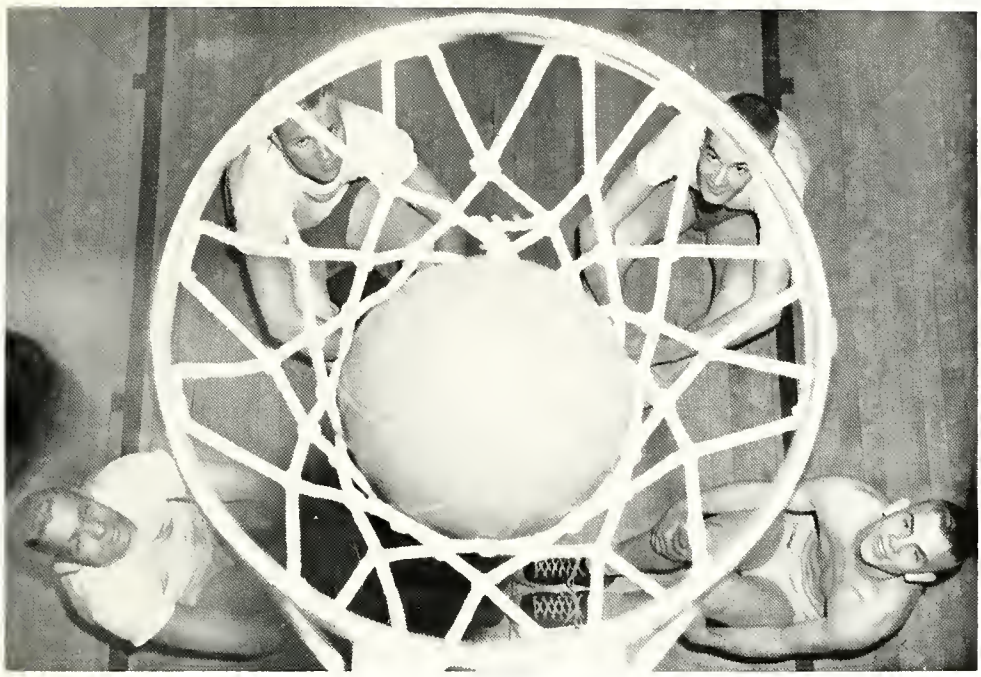

The captains of Intramural teams of the "A" league are (lower left, clockwise) Alan Cole, Fred Paton, Bob Arnold, and Phil Biddle. Those not shown: Jack Bartholomew, Bob Houston, and Bill Miller.

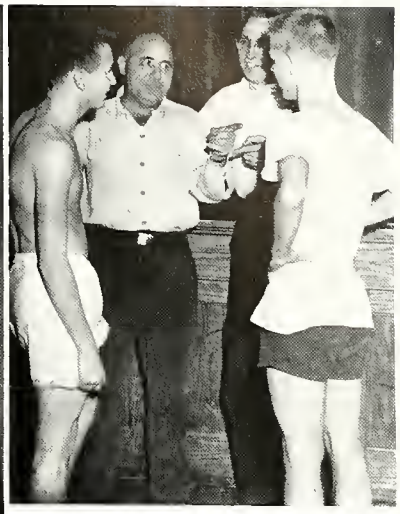

"Get in there and go!" Mr. Nolte seems to be saying as David Reager, Mr. Glesing, and Bill French look on.

I–M'S PROVIDE ROUGH COMPETITION

Jan McCrory goes over Bill Miller's back for two points as John Sare comes in for a rebound.

Is it two? Leonard Price, Ed Lechner, Bill Miller and unidentified player are waiting to see if there will be a rebound.

)RS TO MUG YEARBOOKS

ridual portraits of all will be taken next at the Max Galloway

or Editor, Phyllis Reilly sed that girls wear pas- aters or blouses in ord- them to blend well on rbook page. If tinted raphs are desired any nay be used by the ar- has been requested that oe no plaids or figures

are expected to wear d coats.

pintments have already rranged and if any sen- ds himself without an tment, Phyllis added, he eall Max Galloway at 2200.

S ARE HOODOOED DSAY'S "CONGO"

Jumbo will hoodoo you! mlay, boomlay, boomlay,

passing Room 3 one day might have heard these noises. They are repe- s from Vachel Lindsay's e Congo." The poem is son of the natives of Africa and the civilized f today.

Pence, senior English played a recording of indsay reciting it, but understood except those

m was not new to sever- because Mrs. Pence read to them in their junior classes. Upon request students she will read it they like her interpreta-

OY TO YOU!

wishing you lots of joy iness on your birthday

echner, 12

Club Consists of stest Typists

nd more speed is what have to enter the speed bers of the speed club Redman, Kathryn Bark- Atkinson, Reba Perkin- l Edwards, Manuella Sue Simpson, Leda rbara McConnell, and ning, seniors.

to become a member of club a student must be

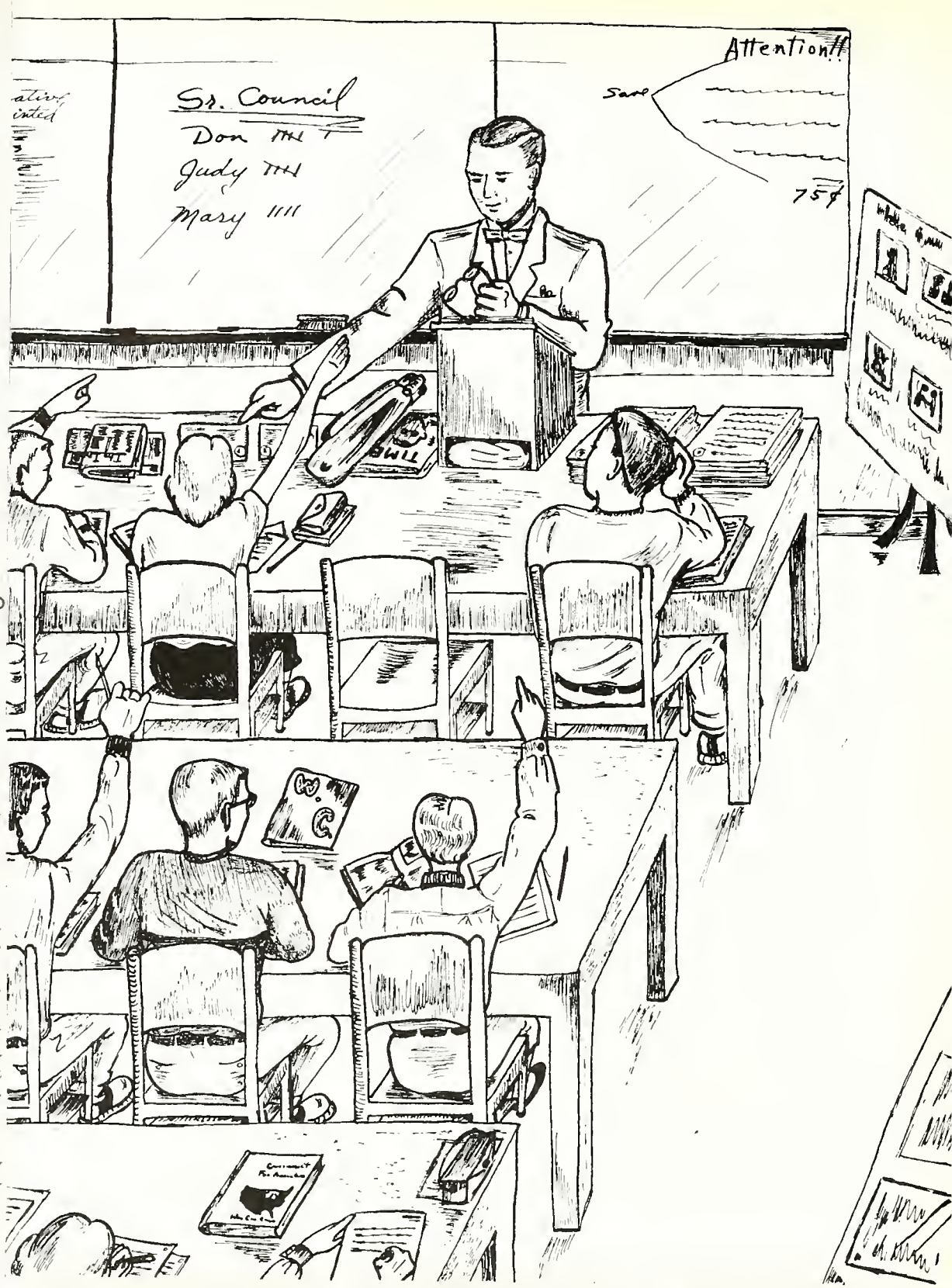

SCHOLARSHIP TO BE WON

If any junior or senior boy is interested in a fat scholarship plus a five day sight-seeing trip, this could very easily be made possible.

A representative from Fisher Body Craftsman Guild was here Wedesday. He explained the rules of a nation-wide contest sponsored by General Motors and locally by the shop classes.

The contest consists of design-

'Report Cards' Subject Of Adult Study Group

Report cards were spotlighted at the last meeting of the Adult Study Group.

Mr. C. E. Eash, principal, opened the meeting by discussing the importanee of reporting home. His discussion was based on three questions, why report to parents,

IN FOCUS

Little Things Count; Good Work Valuable

Mr. Leon Thompson spends muc time with the seniors. He puts u with many interruptions in h classes to help them with fun an problems.

First and third period assistant in the attendance office hurry a

We know
the heartaches and joys
of twelve years
of preparing to move
into the world as citizens,
for we are
the *SENIORS.*

Martha Runner and Eleanor Fischer tussle over a ceramics project.

Paul Wright, Alan Sanders, and Sam Shank try matching up the pegs and holes in an aptitude test.

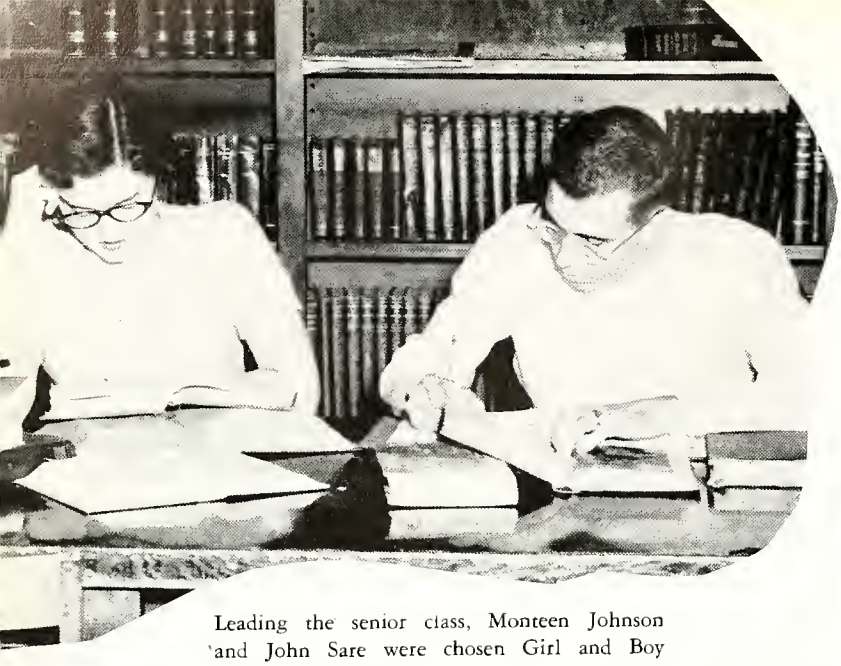

Leading the senior class, Monteen Johnson and John Sare were chosen Girl and Boy Most Likely to Succeed.

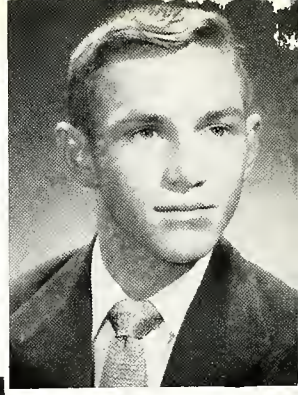

RONALD ADAMS
Richmond High, Richmond 1, 2, 3; Football 4; Alpha Hi-Y 4; Drivers Club 4

Ronny

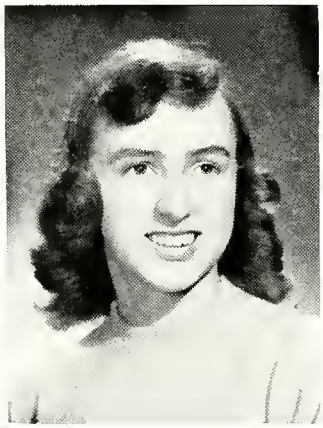

MARY ANDERSON
Honor Soc. 1, 2. 3. 4; Ass't. 1, 4; Hi-C 2, 3, 4; Sunshine 1; Nat'l. Beta 3, 4; Warrenettes 2; F. T. A. 4; F. H. A. 2; Senior Council 4

Mary

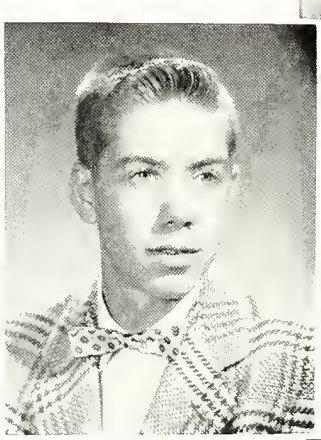

LEONARD ASHBY
Beta Hi-Y 2; Homeroom vice-president 1.

Leonard

MARGIE ASKREN
Decatur High, Decatur, Ill., 1, 2; Band 3; Council 3; Orchestra 3; Student Council 4; Drivers Jury 4

Margie

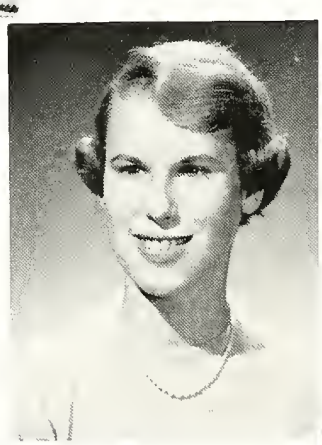

JUDY ATKINSON
Nat'l. Beta 3, 4; vice-pres. 4; Sgt.-at-arms 3; Warrenettes 2; F. H. A. 1, 2, 3, 4; Pres. 3; Honor Soc. 1, 2, 3, 4, Moods & Melodies 1; Wigwam 4; Sunshine Pres. 1; Sr. Council 4

Judy

PATRICIA AULT
Sunshine 1; Concert Club 1; Orchestra 1, 3; Warrenettes 2, 3; Student Council 1, 2, 3; Moods and Melodies 1; Hi-C 1, 2, 3, 4 Pep Club 1, 2; Drivers Club, 3, 4; G.A.A. 1, 2, 3; F.H.A. 2, 3

Pat

KATHRYN BARKER
Nat'l. Beta 3, 4; Warrenettes 2; G.A.A. 1, 2, 3, 4; Drivers Club 3; Speed Club 4; Accuracy 3; Ass't. 2, 3, 4, Moods and Melodies 1

Kathie

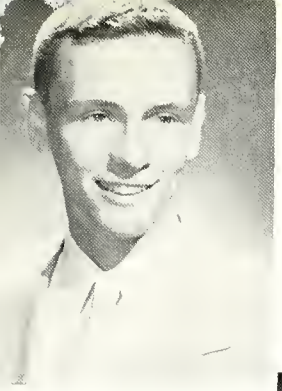

JACK BARTHOLOMEW
Track 3, 4; Regionals 3; Basketball 3; Cross Country 4; Golf 2; Alpha Hi-Y 3, 4; Beta 1, 2; Science Club 3; Drivers Club 4; Pep Club 2

Jack

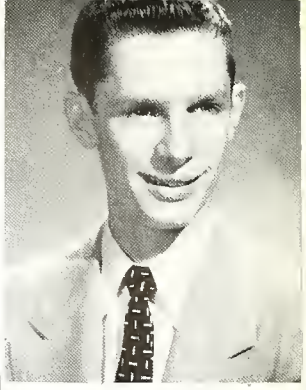

RALPH BEDWELL
Alpha Hi-Y 4; Dramatics Club 2, 3, 4; Program Dir. 4; Cross Country 3; Intramural Capt. 3; Moods and Melodies 1; Hi-C 1, 2, 3, 4; Drivers Club 4

Ralph

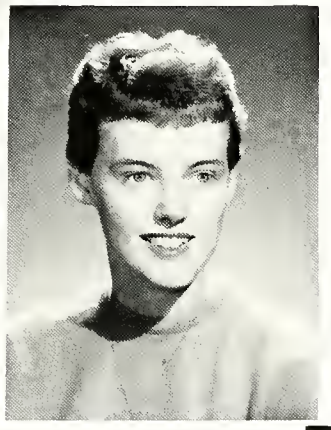

SALLY BEESE
Nat'l. Beta 3, 4; Warrenettes 2; Sunshine 1; F.H.A. 2; Wigwam 4; Moods and Melodies 1

Sally

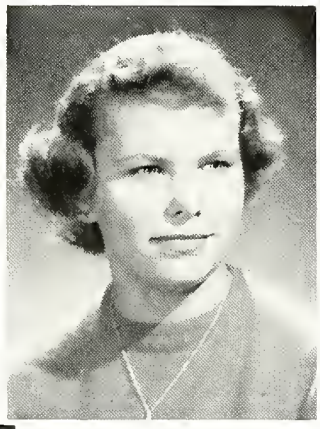

NANCY BERNS
Manual, Indianapolis 3; F.H.A. 2; Warrenettes 2; Asst. 2; Hi-C 1; G.A.A. 1; Concert Club 2; Jr. Red Cross 2; Sunshine 1; Floralia 3

Nancy

'55

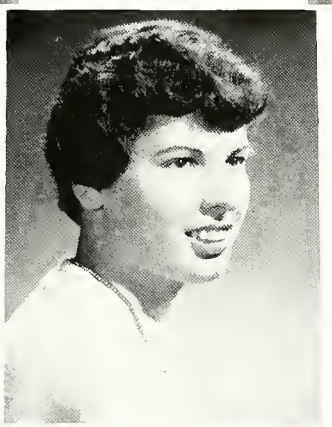

JANET BLESS
Sunshine 1; Nat'l. Beta 3, 4; Warrenettes 2; F.H.A. 3, 4; Spanish Club 3, 4; G.A.A. 1; Pep Club 2, 3, 4; Moods and Melodies 1; Jr. Red Cross 2, 3; Girls State 3, Bus Capt. 4

Jan

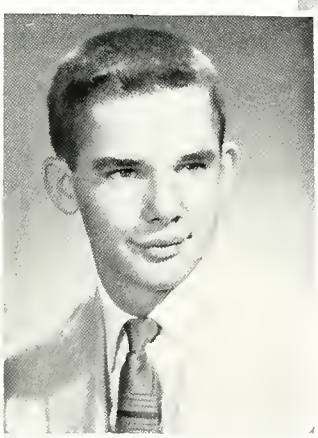

WESLEY BOYCE
Alpha Hi-Y 3, 4; Beta 1, 2; Sec. 2; Science Club 2, 3, 4; Vice-Pres. 4; Hi-C 1, 2; Student Council 1; Drivers Club 2, 3, 4; Vice-Pres. 4; Sr. Council Pres. 4; Honor Soc. 1, 2

Wes

PATTY BRIER
Owl, 2, 3, 4; Quill and Scroll, 3, 4; Majorette 2, 3, 4; Capt. 3, 4; Drum Majorette 3, 4; G.A.A. 1, 2, 3, 4; Nat'l. Beta 3, 4; Warrenettes 2; Honor Soc. 2, 3, 4; Quiz 'Em 4; Hi-C 1, 2

Patty

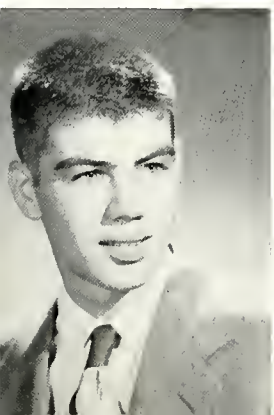

ROBERT BRINKER

Bob

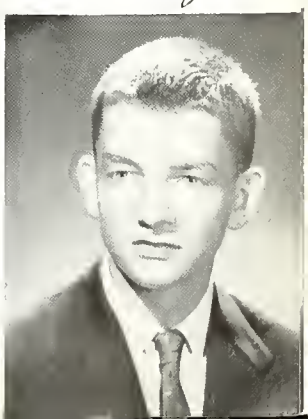

CHARLES BUCHANNAN
Spanish Club Pres. 3; Alpha Hi-Y 3, 4; Science Club 3; Intramural Basketball 1, 2, 4

Charlie

RAY BUSSELL
Beta Hi-Y 1, 2; Hi-C 1, 2, 3; Drivers Club 3, 4; Student Council, 1, 3, 4; Intramurals, 1, 2, 3; Pep Club, 2, 3; Basketball 1; Choir 3; Band 1, 2; Orchestra 1, 2; Accuracy Club 3

Ray

PHYLLIS CARPENTER
F.H.A. 2, 3, 4; Warrenettes 2; Nat'l. Beta 3, 4; Hi-C 3; Sunshine 1; Choral 1

Phyllis

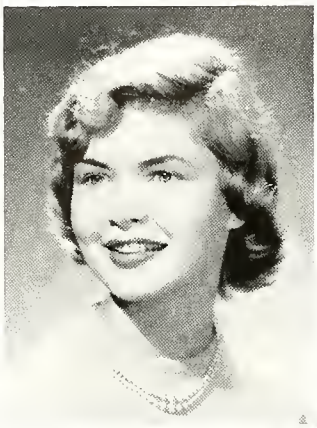

GLORIA CARTER
Honor Soc. 1, 2; F. H. A. 3, 4; Dist. Ed. 3; Pres. 4; Nat'l. Beta 3, 4; Quill and Scroll 3, 4; Owl 2, 3; News Bureau 3; Junior Red Cross 1, 2; Moods and Melodies 1; Pep Club 1, 2, 3; Hi-C 1, 2

Gloria

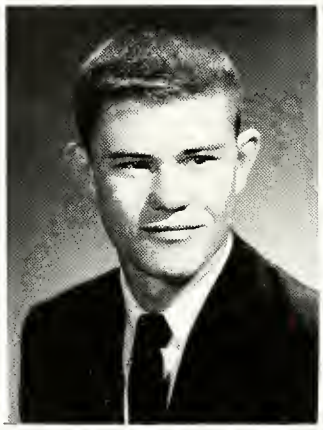

ROBERT CAVIN
Alpha Hi-Y 3, 4; Beta 2; Intramural Basketball 1, 2, 3, 4; Track 1; Drivers Club 3, 4; Baseball 3, 4; Ass't. 3

Bob

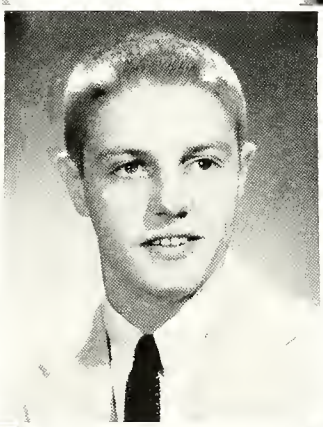

ROBERT CLAY
Baseball 2, 3, 4; Basketball 1; Manager 2; Alpha Hi-Y 3, 4; Beta 1, 2; Intramural Basketball 2, 3, 4; Drivers Club 3, 4; Football Manager 2

Bob

MYRNA COCHRAN
Hi-C 1, 2, 3, 4; Sunshine 1; Nat'l. Beta 4; Warrenettes 2; G.A.A. 1, 2, 3, 4; Dramatics Club 4; Drivers Club 3, 4; F.H.A. 2, 3; Accuracy Club 3, 4; Choral Club 1; Ass't. 2, 4

Myrna

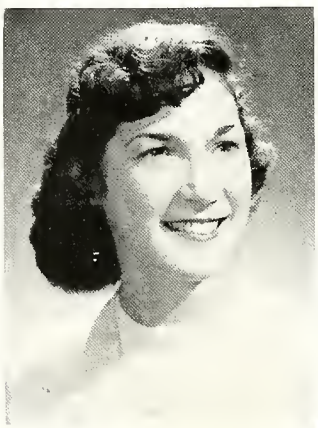

OLETA COLLINS
Lawrence Central, Lawrence 1; Nat'l. Beta 3, 4; Warrenettes 2; Spanish Club, 3; Ass't. 3; Hi-C 4; Student Council 2

Oleta

JUDY COOLEY
Sunshine Vice-Pres. 1; Hi-C 1, 2, 3, 4; Vice-Pres. 1; Pres. 2, 3, 4; G.A.A. 1, 2; Nat'l. Beta 3, 4; Warrenettes 2; Owl 3, 4; Concert Club 1; Choir 2, 3; Wigwam 4; Drivers Club 4; Ass't. 2, 3, 4

Judy

BEATRICE CROUSE
Plano High, Plano, Texas 1; Howe, Ind'p'l's 2; D. A.R. Award 4; News Bureau Manager 4; Nat'l. Beta 3, 4; Owl 3; Science Club 4; Dramatics Club 4; Pep Club 3, 4

Bea

JAMES CRUMBO
Student Council 2, 3; Sec. 2; Alpha Hi-Y 3, 4; Beta 1, 2; Football 1, 4; Drum Major 2; Basketball 1; Track 1; Dance Band 1; Drivers Club 3, 4; Orchestra 1, 2; Moods and Melodies 1

Jim

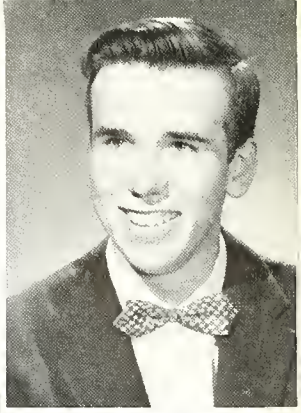

FRED CUTLER
Band 1, 2, 3, 4; Band Council 3, 4; Orchestra 2, 3, 4; Honor Soc. 2, 3, 4; Alpha Hi-Y 3, 4; Beta 1, 2; ; Intramural Basketball 1, 2, 4; Science Club 4; Drivers Club 4; Dramatics Club 3

Fred

PAT DAFFIN
Hi-C 2, 3, 4; G.A.A. 2, 3; Drivers Club 4; Nat'l. Beta 4; F.H.A. 2, 4; Choral Club 1; Sunshine 1; Spanish Club 3; Warrenettes 2; Ass't. 2, 3; Pep Club 2

Pat

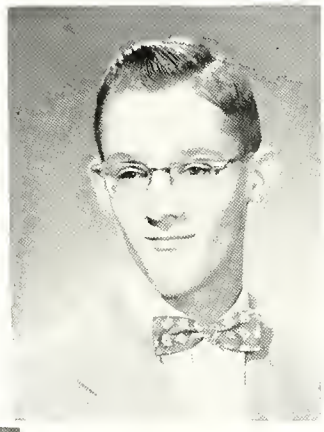

CARL DAMASCO
Spanish Club 3; Accuracy Club 4

Carl

'55

PHYLLIS DAVIS
Honor Soc. 3, 4; Science Club 2, 3, 4; F.H.A. 2, 3, 4; Floralia 2, 3; G.A.A. 1, 2, 3; Hi-C 2, 3, 4; Junior Red Cross 1, 2, 3, 4; Wigwam 4

Phyllis

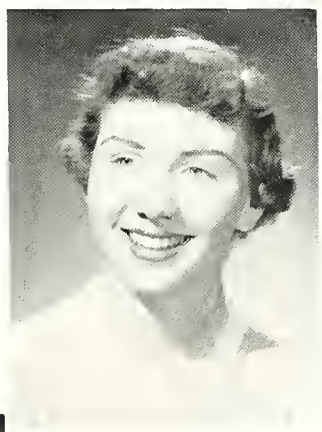

LINDA DENNING
Howe, Ind'p'ls 1, 2; Nat'l. Beta 3, 4; Speed Club 4; Spanish Club 4; F.H.A. 4; Ass't. 4

Linda

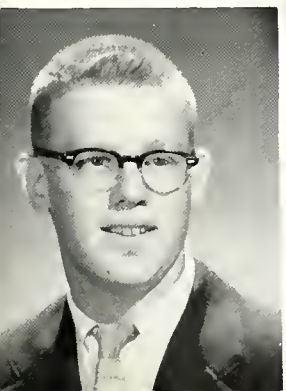

CHARLES DORRELL
Football 4; Most Valuable Lineman 4; Basketball 3, 4; Drivers Club 4; Beta Hi-Y 1; Intramural Basketball 2, 3

Chuck

Friends gather in the hall chatting with Bea Crouse (third from right) who was picked as the Friendliest Senior.

ROSE MARY DOUGHTY
Sunshine 1; Choral Club 1; Concert Club 2; Nat'l. Beta 3, 4; Warrenettes 2; Choir 3, 4; F.H.A. 3; Ass't. 2, 3, 4; Pep Club 4; April Melodies 3; Fortune Teller 4

Rosie

TOM DRAKE
Dramatics Club 3, 4; Hi-C 1, 2, 3, 4; Drivers Club 4; Junior Red Cross 3; No More Homework 4; Life With Father 3; Jr. Band 1; Moods and Melodies 1; Concert Club 1, Alpha Hi-Y 3

Tom

MANUELLA DUNHAM
Ass't. 1, 2, 3, 4; Sunshine 1; G. A. A. 1, 2; Nat'l. Beta 3, 4; Warrenettes 2; Moods and Melodies 1, 2; Hi-C 2, 3, 4; Pep Club 2; Dramatics Club recorder 4; Honor Soc. 3, 4; Accuracy Club 3; Speed Club 4

Manuella

VIOLET EASTERLY
Moods and Melodies 1
Nat'l. Beta 3, 4; Warrenettes 2; F.H.A. 3, 4; Sunshine 1; G.A.A. 1; Choral Festival

Violet

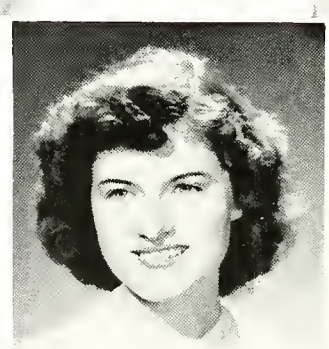

CAROL EDWARDS
Moods and Melodies 1; F. H.A. 2, 3, 4; Sunshine 1; Nat'l Beta 3, 4; Warrenettes 2; Choral Club 1; Concert Club 2; Operetta 4; April Melodies 3

Carol

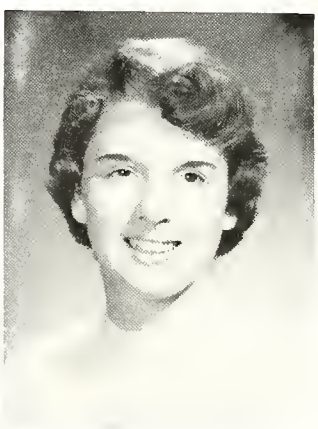

FRANCIS ESTRIDGE
G.A.A. 1, 2; Sunshine 1; Ass't. 2, 3, 4; Warrenettes 2; Nat'l. Beta 3, 4; Honor Soc. 3, 4; F.H.A. 2, 3, 4; Hi-C 1, 2, 3, 4; Spanish Club 3

Francis

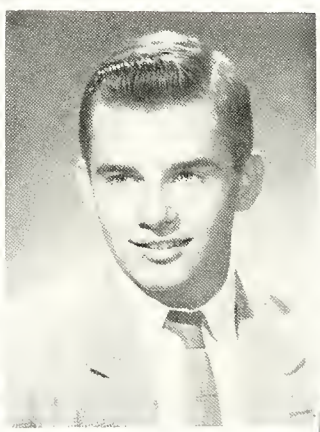

DON EUBANK
Howe, Indianapolis 1; Reserve Football 3; Hi-C Drivers Club 3, 4; Junior Red Cross 3, 4

Don

ELEANOR FISCHER
Sunshine 1; G. A. A. 1; Warrenettes 2, 3; Hi-C 1, 2; Jr. Red Cross 1, 2, 3; Ass't. 2, 3

Eleanor

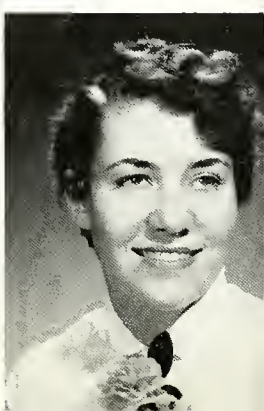

RAMONA FOLK
G.A.A. 1; Sunshine 1; Warrenettes 2; Honor Society 2,3,4; Hi-C 3,4; Nat'l Beta 3,4; Art League 2,3; Ass't 3,4.

Ramona

Sweet as sugar is Sandy Phillips, the senior with the Sweetest Personality.

RUTH FOLKENING
Sunshine 1; F.H.A. 1, 2, 3; Nat'l. Beta 4; Warrenettes 2, 3; Accuracy Club 3; Honor Soc. 3, 4; Art League 2

Ruth

JOYCE FOREMAN
G.A.A. 1, 2; Sunshine 1; Warrenettes 2; Nat'l. Beta 3, 4; Honor Soc. 1, 2, 3, 4; Treas. 4; Sr. Council 4; Wigwam 4; Spanish Club 3; F.H.A. 2

Joyce

'55

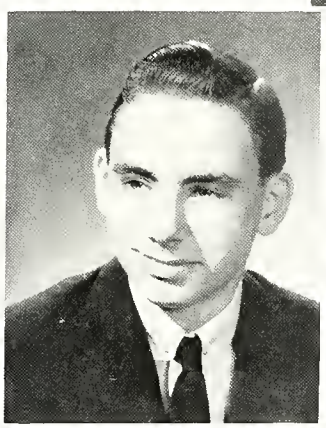

FRED FOUCH
Alpha Hi-Y 3, 4; Beta 1, 2; Hi-C 1, 2; Dramatics Club 3, 4; C.A.P. 2; Visual Aids 2; Intramural Basketball 2, 3; Jr. Red Cross 4

Fred

.ISON FOX
milton Junior High, timore, Md.; Spanish ub 2, 3, 4; Pres. 3; F. A. 2, 3; Honor Soc. 3, Nat'l. Beta 3, 4; Warettes 2; Hi-C 4; 4-H Leader 3; Ass't. 2, 3, 4

Alison

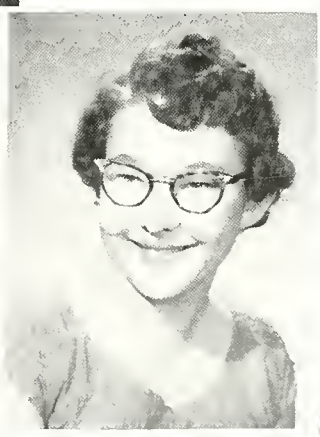

BARBARA GIDDENS

Barbara

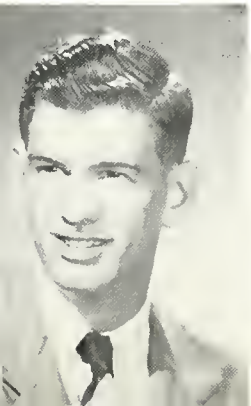

JERRY GRABHORN
Honor Soc. 2, 3, 4; State Geometry Con. 3; Staff Photographer 4; C.A.P. 2, 3; State Math Con. 4; Science Club 3, 4; Concert Club 1; Photography 3, 4; Vice-Pres. 4

Jerry

JIM GRAHAM
Alpha Hi-Y 4; Beta 1, 2; Hi-C 1, 2; Intamural Basketball 3, 4; Drivers Club 4

Jim

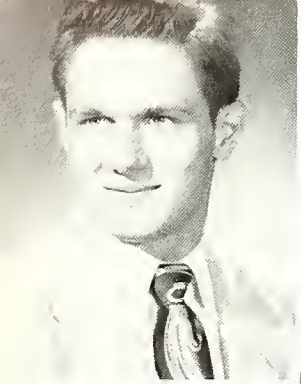

HENRY GOEBEL

Henry

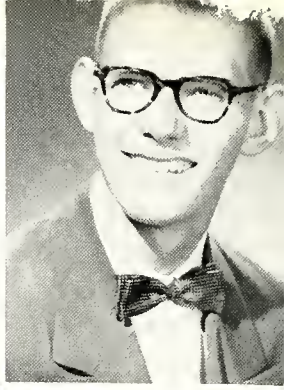

KENNETH GROENERT

Kenneth

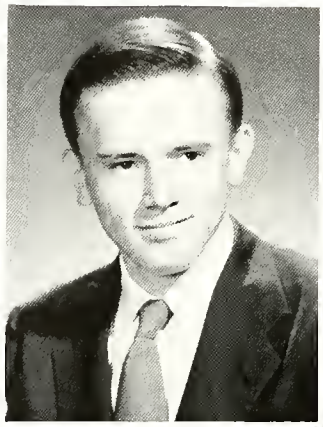

MARQUIS HADLEY
Hi-C 1, 2; Floralia 2; Intramural Basketball 1, 2, 4; Ass't. 3; Baseball 3

Mark

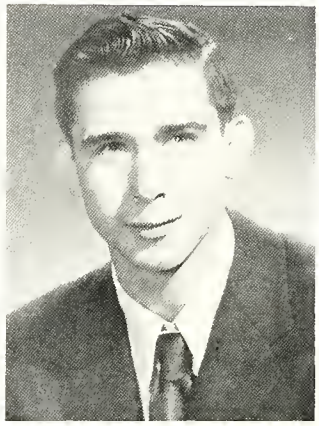

TOM HALE

Tom

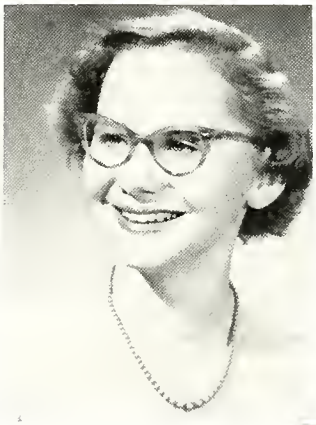

CAROLYN HAMILTON
Fort Dodge Jr. High, Fort Dodge, Iowa 1; F.H.A. 2, 3; Dramatics Club 4; Science Club 4; Nat'l. Beta 4; Warrenettes 2, 3; Honor Soc. 3, 4; Hi-C 2, 3, 4; Concert Club 2

Carol Sue

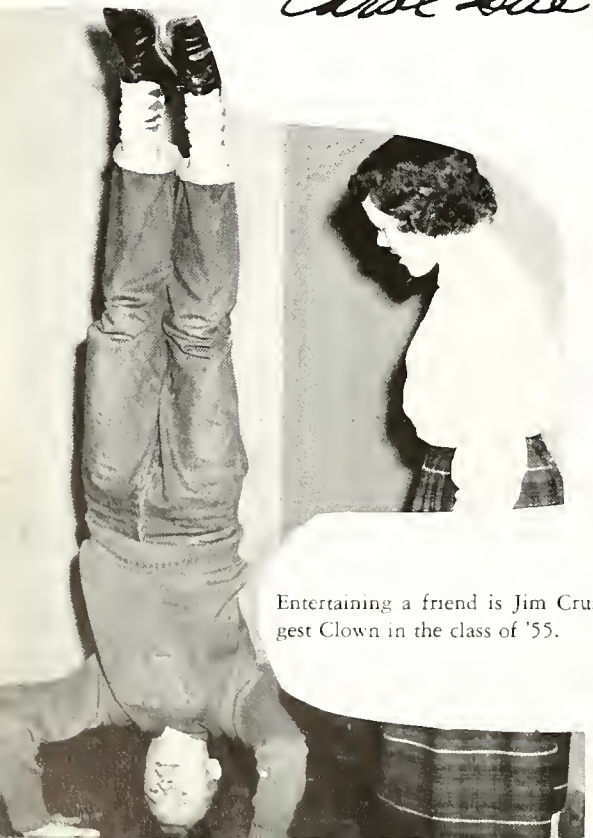

Entertaining a friend is Jim Crumbo, the Biggest Clown in the class of '55.

STELLA HARDWICK
Dramatics Club 4; Choir 3, 4; Moods and Melodies 1; Concert Club 2; Warrenettes 2; G.A.A. 1, 2, 3; F.H.A. 4; Sunshine 1; April Melodies 3; No More Homework

Stella

EMMA HARPER
Nat'l. Beta 3, 4; Jr. Red Cross 2; G.A.A. 1; Warrenettes 2; Moods and Melodies 1; Sunshine 1

Emma

MARY HARPER
Nat'l. Beta 3, 4; Warrenettes 2; Drivers Club 4; Choral Club 1; Sunshine 1; G.A.A. 1; Jr. Red Cross 1, 2, 3; Moods and Melodies 1

Mary

RONALD HARGROVE

Ronnie

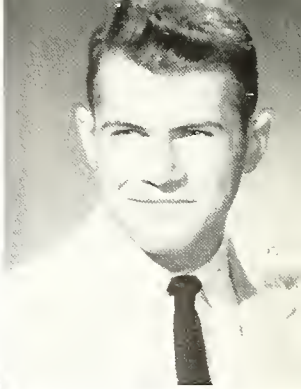

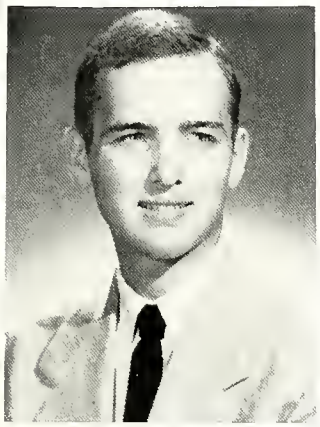

WILLIAM HARSHBARGER
F. F. A. 2, 4; reporter, Vice-Pres. 4; 4-H 1, 2, 3, 4; Jr. Leader 2, 3, 4; Vice-Pres. 4; Kiwanis-Jr. Leader Conference 3; Hi-Y 3, 4; Baseball 3, 4; State Vegetable Judging 4.

Bill

MERIAM HASLET
Hi-C 2, 3, 4; Nat'l. Beta 4; Drivers Club 4; Warrenettes 2; G.A.A. 2, 3; Sunshine 1; Choral Club 1; F.H.A. 2, 4; Spanish Club 3; Ass't. 2, 3; Pep Club 2; Bus Capt. 1, 2

Meriam

'55

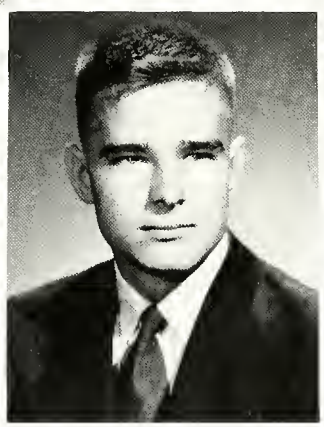

TERRY HATCHER
Intramural Basketball 2, 3, 4; Baseball 3, 4; Alpha Hi-Y 4; Drivers Club 3, 4; Track 1, 2; Spanish Club 3; Ass't. 3

Terry

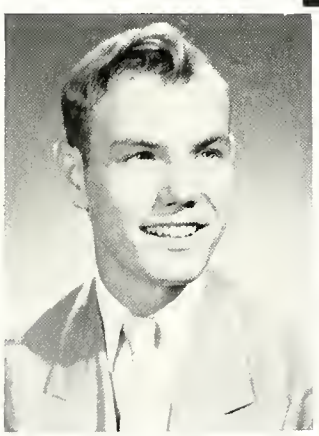

ROBERT HAZZARD
Cheerleader 2, 3; Football 1, 2; Track 1, 2, 4; Student Council 2, 3, 4; Hi-Y 3; Intramural Basketball 1, 2; H. R. Pres. 1, 3; Ass't. 4

Bob

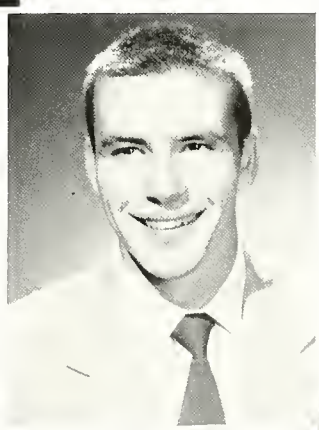

RICHARD HEDRICK
Track 1, 2, 3, 4; Football 3, 4; Choir 2, 3, 4; Pres. 4; Moods and Melodies 1; Intramural Basketball 2, 3; Wrestling 2; April Melodies 3; Varsity Highlights 2

Chic

LEORA HIATT
Arsenal Tech, Indpl's. 1, 2, 3; Dramatics Club 4; Hi-C 4; Nat'l. Beta 4; Hoosier Student Librarians Convo. 4

Leora

LARRY HOLDEN
Hi-C 1; C.A.P. 2, 3; Cross Country 4; Alpha Hi-Y 4; Intramural Basketball 3, 4; Visual Aids 2, 3; Drivers Club 3, 4

Larry

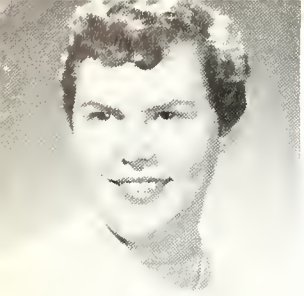

FAYE HOPPES
Honor Soc. 1, 2, 3, 4; Sunshine 1; Moods and Melodies 1; Nat'l. Beta 3, 4; Warrenettes 2; Drivers Club 3; Sec. 4; Jr. Red Cross 1, 4; Sec. 1; Student Council 1; F.H.A. 2, 4; G.A.A. 1, 2; Ass't. 2

Faye

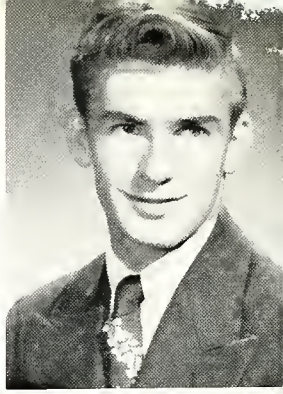

BOB HOUSTON
Track 1, 2, 3, 4; Regional, Sectional 3; Football 1, 4; Basketball 1; Intramural Basketball 2, 3; Cross Country 2, 3, 4; Drivers Club 3, 4; Alpha Hi-Y 4

Bob

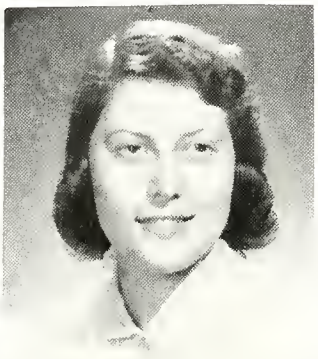

MARTHA HUBER
Honor Soc. 3, 4; Nat'l Beta 3, 4; Warrenettes 1, 2; G.A.A. 1, 2, 3; Hi-C 1; Ass't. 2, 3, 4

Martha

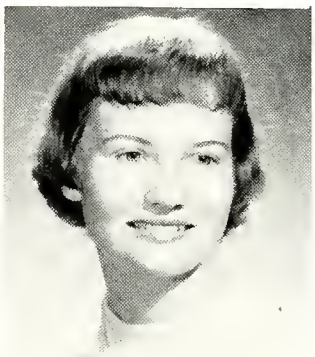

HELEN HUGHES
Accuracy Club 3; Warrenettes 2; F.H.A. 2, 3; Hi-C 2; Sunshine 1; Ass't. 3, 4; G.A.A. 1, 2; Pep Club 4; Speed Club 4; Floralia 2, 3

Helen

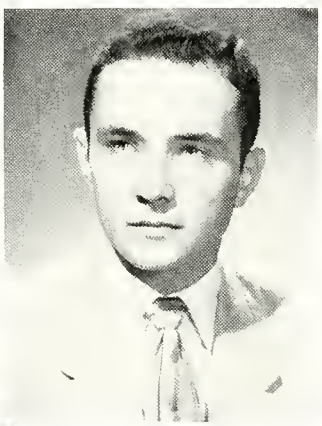

HARRY HURT
Alpha Hi-Y 3, 4; Beta 2; Drivers Club 3, 4; Wigwam 3, 4; Student Council 4; Football 1, 2, 4; Baseball 2, 3, 4; Basketball 1, 2, 3, 4; Moods and Melodies 1; Track 1, 2

Harry

RUTH JENSEN
Sunshine 1; Ass't. 1, 2, 3, 4, Warrenettes 2; Nat'l. Beta 3, 4; G.A.A. 1, 2, 3, 4; Treas. 2; Vice-Pres. 3; Pres. 4; Band 1, 2, 3, 4; Orchestra 3, 4; Bus Captain 3, 4

Ruth

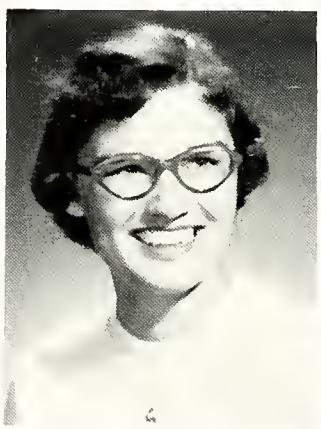

MONTEEN JOHNSON
Honor Soc. 1, 2, 3, 4; Sunshine 1; Moods and Melodies 1; Nat'l. Beta 3, 4; Vice-Pres. 3; Pres. 4; Warrenettes 2; Kiwanis Language Award 2; U.N. Delegate 4; Sr. Council 4; Student Council 2

Monty

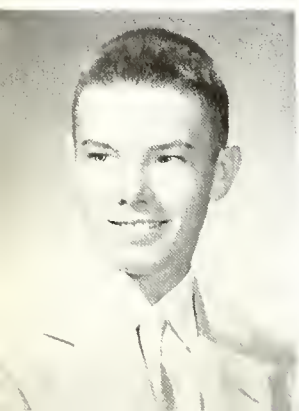

WALTER JUSTUS
Sr. Council 4; Student Council 1; Golf 2, 3; Band 1, 2; Alpha Hi-Y 3, 4; Beta 1, 2; Moods and Melodies 1; Pep Club 1; Drivers Club 3, 4; Science Club 3; Intramural Basketball 1, 2, 3, 4; Hi-C 1, 2, 3

Wally

DONNA KEELING
Waynetown High, Waynetown 1; Band 2; 3; Sunshine 1; Nat'l. Beta 3, 4; Warrenettes 2; Orchestra 3; Concert Club 2; Ass't. 2, 4

Donna

BERTHA KEEN
Honor Soc. 1, 2; Hi-C 2, 3; Sunshine 1; F.H.A. 2, 3, 4; Nat'l. Beta 3, 4; Warrenettes 2; Spanish Club 3; G.A.A. 1; Moods and Melodies 1; Ass't. 4

Bertha

DON KING
Sr. Council Vice-Pres. 4; Football 3; Drivers Club 3, 4; F.F.A. 1, 2; Vice-Pres. 2; 4-H 2; Intramural Basketball 1; Senior Ring Comm. 3; H. R. Treas. 4

Don

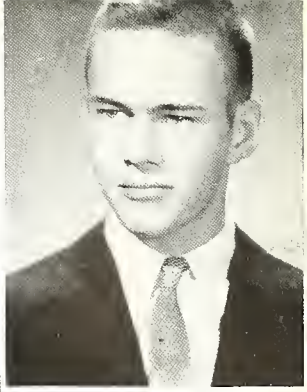

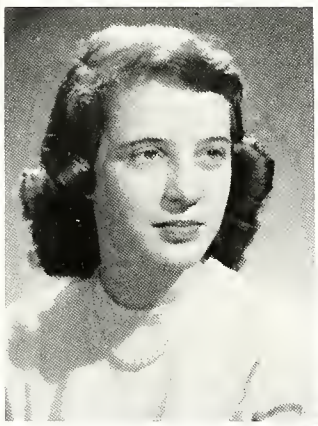

MAYO KNOY
Honor Soc. 1, 2; Sunshine 1: Moods and Melodies 1; Nat'l. Beta 3, 4; Warrenettes 2; Drivers Club 4; Pep Club 1, 2, 3; Jr. Red Cross 1

Mayo

SALLY KNUCKLES
Nat'l. Beta 3, 4; Warrenettes 2; Honor Soc. 1, 2, 3, 4; Sunshine 1; Quill and Scroll 3, 4; G.A.A. 1; F.H.A. 2, 3; Owl 3, 4; Moods and Melodies 1; Choral Club 1; Ass't. 2

Sally

'55

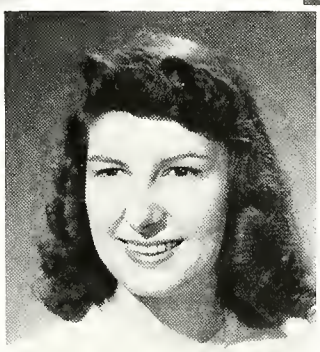

JONELL KOCH
Arsenal Tech, Indpl's 1; Choir 2, 3, 4; Madrigal 4; Honor Soc. 3, 4; Dramatics Club, Treas. 4; No More Homework 4; Nat'l. Beta 3, 4; Warrenettes 2; Hi-C 3, 4; Ass't. 3, 4

Jonell

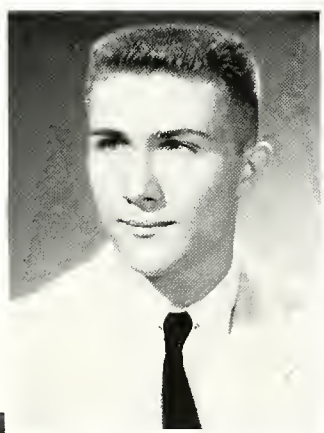

RONALD KRIEG
Hi-C 1, 2; C.A.P. 2, 3; Cadet 2; Sgt. 3; Drivers Club 3, 4; Alpha Hi-Y 3, 4; Dramatics Club 4

Ronald

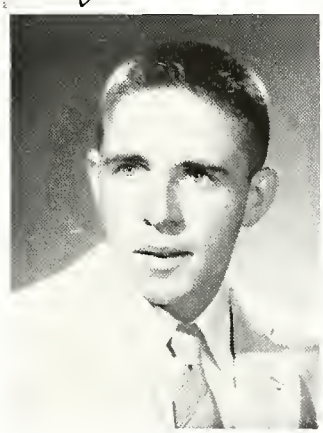

WILLIAM LACY

Bill

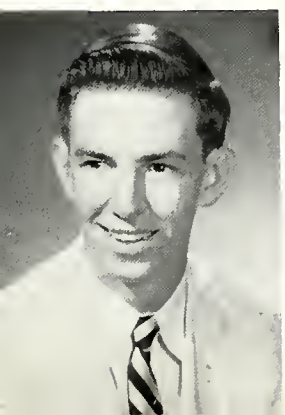

ROBERT LAMBERT
Howe, Indpl's 1; Intramural Basketball 2, 3, 4; Drivers Club 3, 4; Hi-C 2, 3; Alpha Hi-Y 3, 4; Science Club 3; Floralia 2

Bob

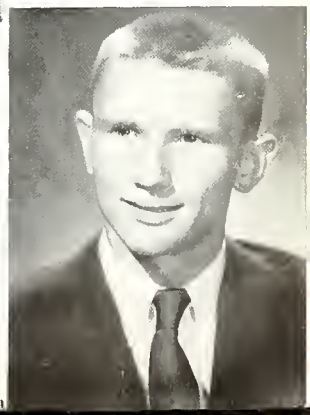

EDWARD LECHNER
Track 1, 2, 3, 4; Basketball 1, 2; Football 1, 2, 3, 4; Capt. 4; Alpha Hi-Y 3, 4; Sec. 4; Beta 1, 2; Vice-Pres. 2; Honor Soc. 1, 2, 3, 4; Student Council 1, 2, 3; Sr. Council 4; Purdue Legislature 3, 4

Ed

SUE LEKENS
Arsenal Tech, Indpl's. 1, 2; Hi-C 3; Nat'l. Beta 3, 4; Dramatics Club 4

Sue

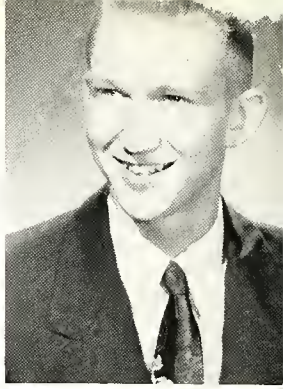

DAVID LIMBACH
Alpha Hi-Y 3, 4; Beta 1, 2; Spanish Club 4; Basketball 1; Hi-C 2, 3; Choir 2, 3; Intramural Basketball 2, 3, 4; Concert Club 1; Drivers Club 3, 4; Varsity Highlights 2

Dave

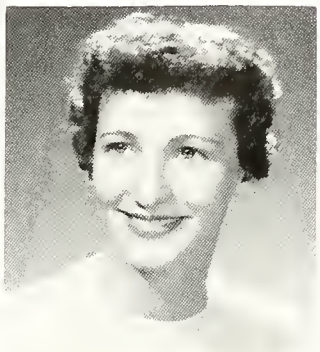

DONNA LONG
Drivers Club 3; Nat'l Beta 3, 4; Warrenettes 2; Sunshine 1; Junior Red Cross 1, 2, 3, 4; reporter 2, 3; G.A.A. 1, 2; F.H.A. 2, 3, 4; reporter 2; Owl 2, 3, 4; Moods and Melodies 1; Pep Club 2, 3, 4; Accuracy Club 4

Donna

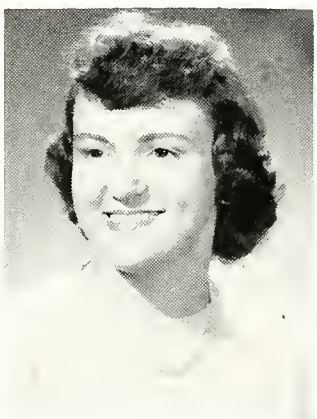

EVELYN MANNING
State Solo and Ensemble 1; Sunshine 1; Concert Club 1; F.H.A. 2, 3, 4; Nat'l. Beta 3, 4; G.A.A. 2; Warrenettes 2; Pep Club 4; Accuracy Club 3; Floralia 2. 3; Ass't. 4

Evelyn

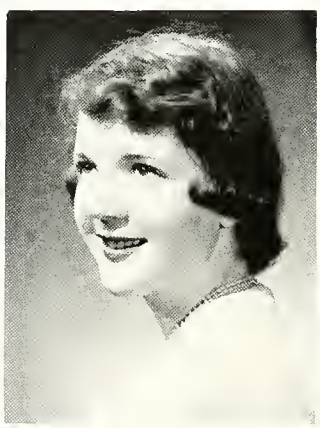

NANCY MEYER
Nat'l. Beta 3, 4; Moods and Melodies 1; Warrenettes 2; Sunshine 1; Ass't. 3, 4; Floralia 2, 3; Pep Club 2, 3, 4; G.A.A. 1; F.H.A. 2, 3, 4

Nancy

BARBARA McCONNELL
Sunshine Treas. 1; G.A.A. 1, 2, 4; Pep Club 1, 2, 3, 4; Ass't. 1, 2, 3; Nat'l. Beta, 3. 4; Warrenettes 2; Accuracy Club Vice-Pres. 3; F.H.A. 2, 3, 4; Treas. 3; Honor Soc. 3, 4; Sec. 4; Wigwam 4

Barb

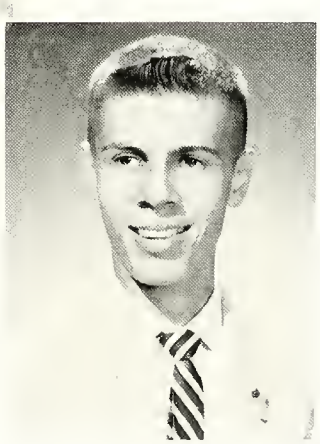

JAN McCRORY
Alpha Hi-Y 3, 4; Beta 2; Baseball 2, 3, 4; Football 1, 4; Drivers Club 4; Track 1; Basketball 1; Intramural Basketball 3, 4

Jan

BARBARA McMINN
Sunshine 1; Warrenettes 2; Honor Soc. 2, 3, 4; F.H.A. 2, 4; Concert Club 1; Choir 2, 3, 4; Moods and Melodies 1; Nat'l. Beta 3, 4; Drivers Jury 4; Pep Club 2, 3, 4; Ass't. 3, 4

Barbara

CAROLYN MICHEL
Student Council 2, 3, 4; Sec. 3; Pres. 4; Kiwanis Council Award 3; F.T.A. Pres. 4; Honor Soc. 1, 2, 3, 4; Nat'l. Beta 3, 4; Warrenettes 2; Ass't. 2, 3, 4; Science Club 4; G.A.A. 1, 2, 3, 4; Sec. 3; Vice Pres. 4

Carolyn

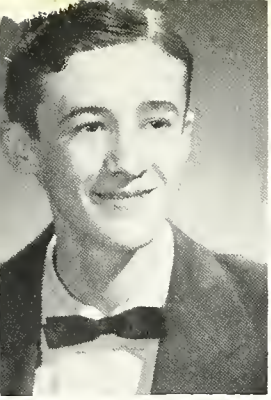

HUBERT MIKELS
Arsenal Tech. Indpl's. 1, 2; Science Club Sec.-Treas. 4

Mike

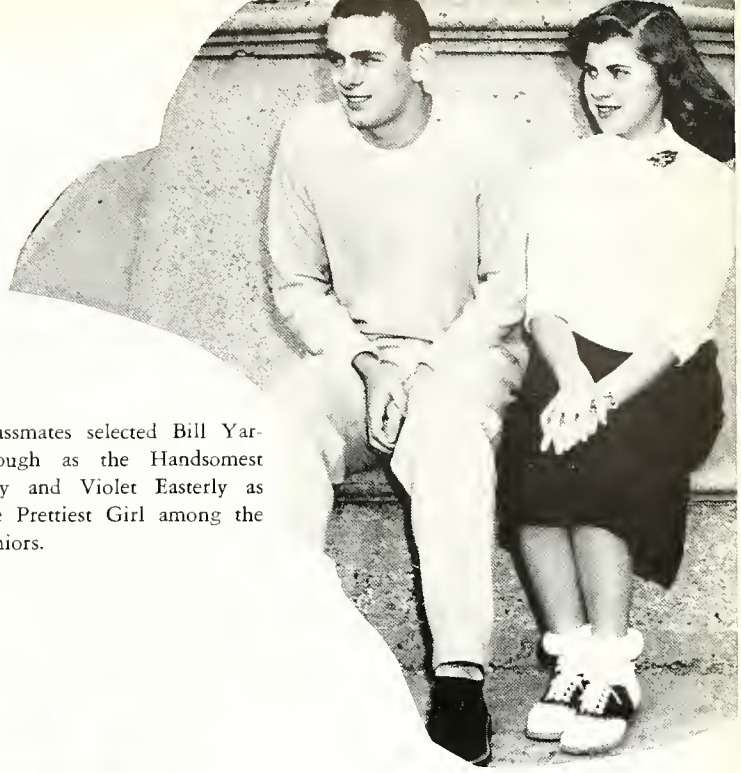

Classmates selected Bill Yarbrough as the Handsomest Boy and Violet Easterly as the Prettiest Girl among the seniors.

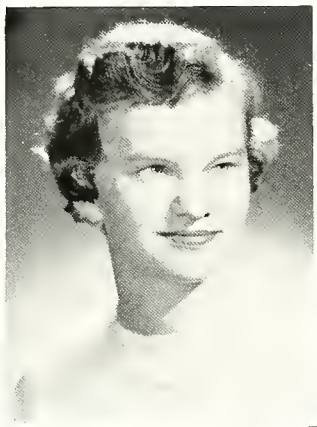

EAN MILLER
Cheerleader 3, 4; Capt. 4; Nat'l. Beta 3, 4; Treas. 3; Chaplain 4; Student Council Treas. 4; Honor Soc. 3, 4; Sunshine 1; Choral Club 1; Band 1, 2; Orchestra 2, 4; Council 4; F.H.A. 2, 4

Jeannie

'55

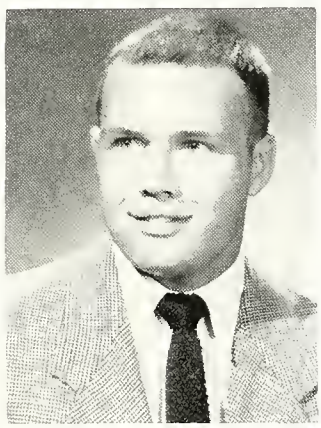

LARRY MILLER
Alpha Hi-Y 3, 4; Vice-Pres. 2; Beta I, 2; Vice-Pres. 2; Drivers Club 3, 4; Pres. 4; Intramural Basketball 1, 2, 3, 4; Football 1, 2, 3, 4

Larry

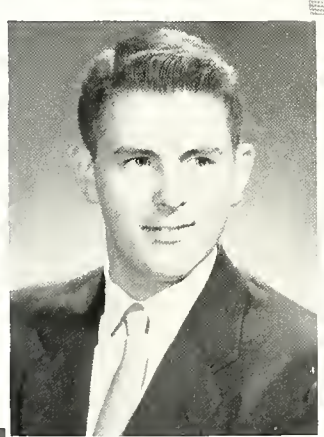

WILLIAM MILLER
Alpha Hi-Y 3, 4; Beta 1, 2; Model U. N. 2, 3, 4; Purdue Legislature 4; Honor Soc. 1, 2, 3, 4; Pres. 2, Science Club 3, 4; Drivers judge 4; Moods and Melodies 1; Football 4; Choir 2

Bill

WILLIAM MOORE
Football 1, 2, 3, 4; Baseball 2, 3; Alpha Hi-Y 3, 4; Beta 1, 2; Drivers Club 3, 4; Science Club 4

Bill

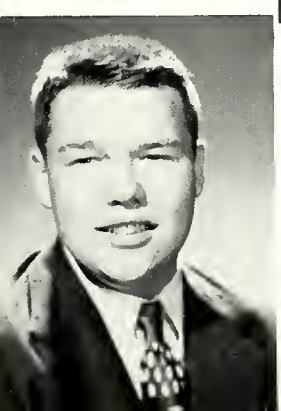

JAMES MOORE
Mooresville High, Mooresville 1, 2; Drivers Club 3, 4; Hi-Y 4

Jim

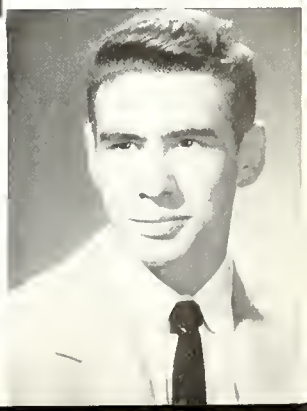

ROBERT MYERS
Howe, Indpl's. 1, 2; Track 3, 4; Student Council 4; Alpha Hi-Y 3, 4; Wigwam 4; Drivers Club 4; Dramatics Club 4; Dance Band 4; Beta Hi-Y 1, 2

Bob '40

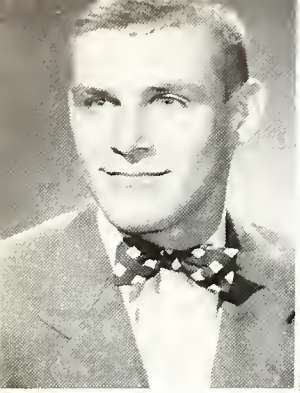

ROGER MYERS
Alpha Hi-Y 3, 4; Beta 1, 2; Football 1, 2, 3, 4; Drivers Club 3, 4; Basketball 1; Track 1, 4; F.F.A. 1, 4; Sentinel 4; Intramural Basketball 2, 3, 4; Jr. Red Cross 4

Rogers

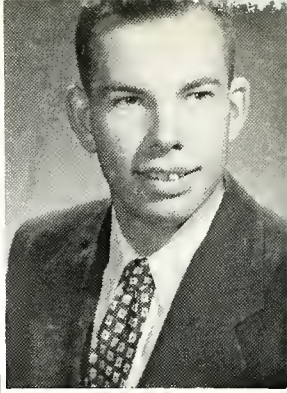

ED NELIGH
Band 1; Intramural Basketball 2, 3, 4; Science Club 3; Drivers Club 3, 4; Moods and Melodies 1

Ed

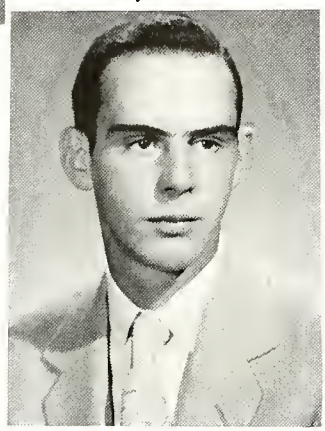

RICHARD O'BRIEN
St. Meinrad High, St. Meinrad 1; Cathedral, Indianapolis 2, 3

Dick

CAROLE O'HAVER
Moods and Melodies 1; Sunshine 1; Warrenettes 2; Nat'l. Beta 3, 4; Concert Club 1; Pep Club 1, 2, 3, 4; Ass't. 4; Accuracy Club

Carole

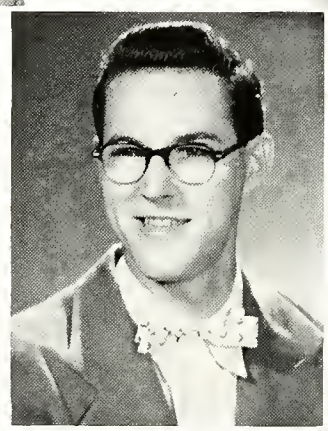

KARL OSTEWIG
Track 1, 2; Drivers Club 3, 4

Karl

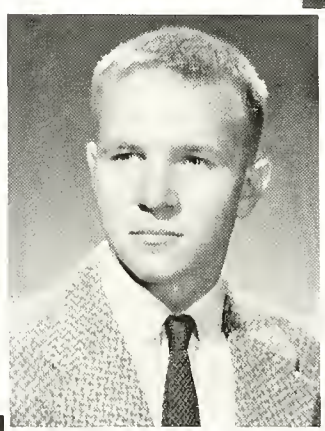

FRED PATON
Football 1, 2; Track 2, 3; Intramural Basketball 1, 2, 3, 4; Alpha Hi-Y 3, 4; C.A.P. 1, 2; Hi-C 1, 2

Allan

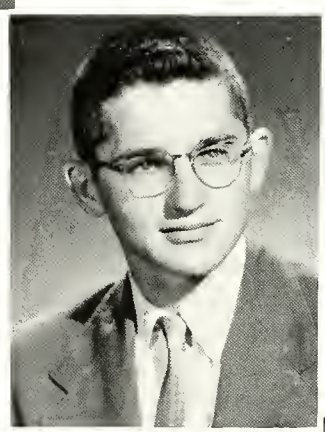

JACK PATRICK
Alpha Hi-Y 3, 4; Beta 1, 2; Model U.N. 2, 3; Drivers Club 4; Moods and Melodies 1; Intramural Basketball 4; Student Council 2; Floralia 3

Jack

SANDRA PHILLIPS
Honor Soc. 3, 4; Miss Stardust 4, Owl 3, 4; Quill and Scroll 3, 4; Pres. 4; Jr. Red Cross 4; Nat'l. Beta 3, 4; Choir 3; F.H.A. 2, 3, 4; Drivers Club 4; Accuracy Club 3

Sandy

REBA PERKINSON
Sunshine 1; Choral Club 1, Concert Club 2; Choir 3, 4; Nat'l. Beta 3, 4; Warrenettes 2; Floralia 2; Hi-C 4; Accuracy Club 3, 4; Speed Club 3, 4; April Melodies 3; Fortune Teller 4

Reba

LEDA PIERCE
Arsenal Tech, Indpls. 1, 2; Accuracy Club 4

Leda

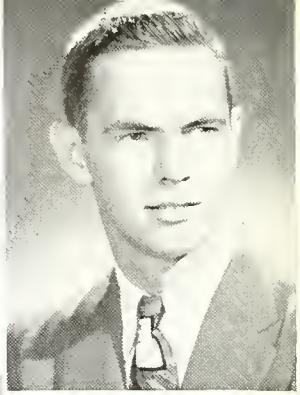

DON POLLARD
Constance High, Miami, Florida 3; Moods and Melodies 1; Ass't. 2; D. E. 4; Drivers Club 4

Don

FRANK POWER

Frank

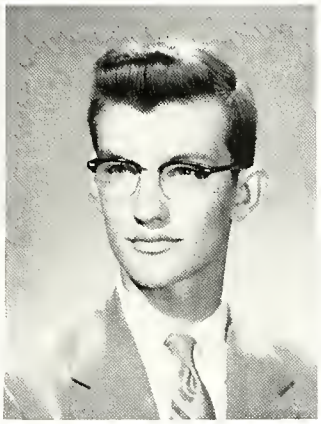

LEONARD PRICE
Worthington Jefferson, Worthington 1; Reserve Basketball 2, 3; Hi-C 3; Track 3, 4; Drivers Club 4; Alpha Hi-Y 4

Leonard

'55

MARY PRICKETT
Sunshine 1; Ass't. 1, 2, 3, 4; Choral Club 1; Hi-C 1, 2, 3; Band 1, 2; Concert Club 2; Nat'l. Beta 3, 4; Warrenettes 2; Choir 3, 4; Jr. Red Cross 3, 4; Dist. Solo and Ensemble 3

Mary

Myrna Robertson and Joe Saladino were selected as the Girl and Boy with the Prettiest Eyes.

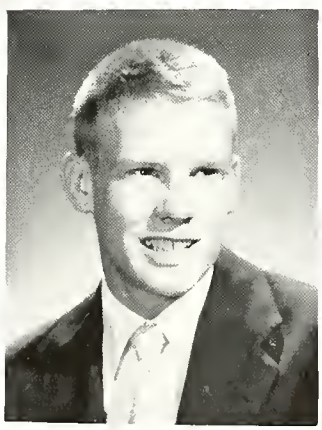

RICHARD PRINCE

Dick

DON RAMSEY
Alpha Hi-Y 3, 4; Beta 1, 2; Sgt.-at-arms 2; Foot-Football 1, 2, 3, 4; Intramural basketball 2, 3, 4; Drivers Club 2, 3, 4; Jury 4; Student Council 2, 3; Ass't. 2, 3, 4

Donnie

CAROL REDMAN
Speed Club 4; Accuracy 3; Nat'l. Beta, 3, 4; H. R. Pres. 4; Warrenettes 2; Sunshine 1; Pep Club 1, 2, 3, 4; Ass't. 1; Moods and Melodies 1

Carol

PHYLLIS REILLY
4-H Jr. Leader 1, 2, 3, 4; Vice-Pres. 2; Co. Sec. 4; 4-H Honor Girl 2; Kiwanis-Jr. Leader Conf. 3; Quill and Scroll 3, 4; Hi-C 3, 4; Owl 2, 3, 4; Wigwam 4; News Bureau 4; Press Scholarship 4; State Vegetable Judging 4

Phil

LORETTA RICHARDSON
4-H 1, 2, 3, 4; Jr. Leader 1, 2, 3; Art League 3; Wigwam 4; Pep Club 2 4; F.H.A. 2, 3, 4; Ass't. 2, 3; Sunshine 1; Warrenettes 2; Moods and Melodies 1; Concert Club 2; G.A.A. 1; Hi-C 1; Choral Club 1

Loretta

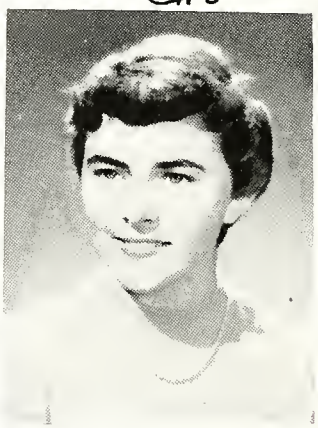

MYRNA ROBERTSON
Quill and Scroll 3, 4; Vice-Pres. 4; Honor Soc. 1, 2, 3, 4; Nat'l. Beta 3, 4; Warrenettes 2; Student Council 4; Wigwam 4; Drivers Club 3, 4; Speed Club 4; Pep Club 1, 2, 3, 4; Owl 2, 3

Myrna

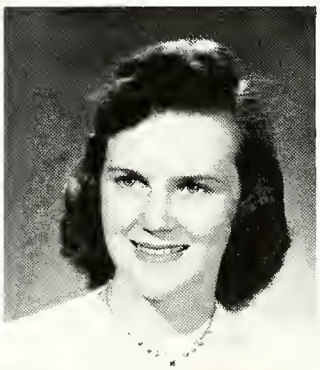

SALLY ROBERTSON
Honor Soc. 1, 2, 3, 4; Sec.-Treas. 2; Nat'l. Beta 3, 4; Corr. Sec. 4; Student Council 1, 2, 3; Warrenettes 2; Sunshine 1; Hi-C 3, 4; Sr. Council 4; Pep Club 2, 3

Sally

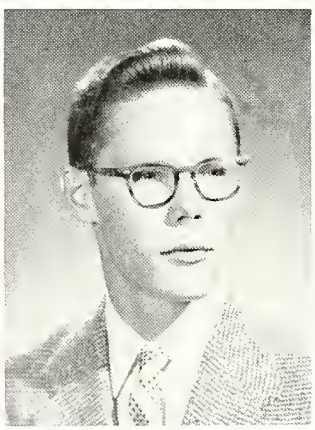

HAROLD ROEDER
Arsenal Tech, Indpl's. 1, 2, 3; Intramural Basketball 4

Harold

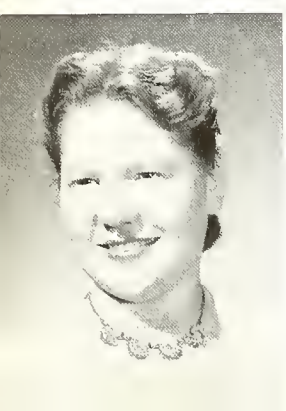

MARTHA ROGERS
Arsenal Tch, Indpl's. 1; Hi-C 4; Nat'l. Beta 3, 4; Warrenettes 2; Dramatics Club 4; Choir 2, 3, 4; Cafeteria 3, 4

Marty

The Girl with the Best Figure and the Boy with the Best Physique are the titles given to Marilyn Strodtman and Edward Lechner.

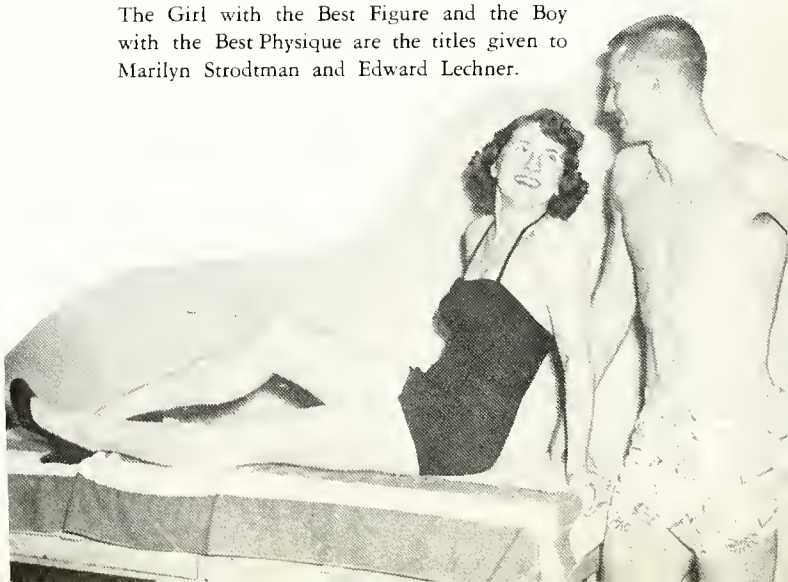

MARTHA RUNNER
Sunshine 1; Nat'l. Beta 3, 4; Warrenettes 2; F.H.A. 3; Moods and Melodies 1; Ass't. 2, 3

Martha

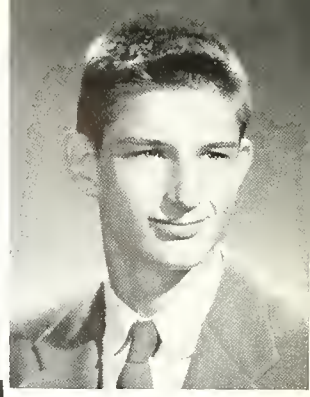

JAMES ROSS
Alpha Hi-Y 4; Beta 1, 2; F.F.A. 1, 2, 4; reporter 2; Pres. 4; Student Council 1, 2; Intramural Basketball 1, 2; Drivers Club 4; Hi-C 2; Livestock, Grain and Dairy Judging 1, 2, 4; State Vegetable Judging 4

Jim

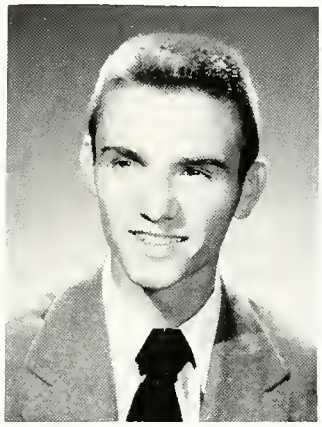

RICHARD RUNYAN
Broad Ripple, Indpl's. 1, 2; Baseball 3, 4; Dance Band 4; Drivers Club 4; Alpha Hi-Y 4

Dick

DENISE SAGEN
Highland Park, Topeka, Kansas 1, 2; Choir 3, 4; Co. Choral Festival 3, 4; Democracy Award 3; Accuracy Club 3, 4; April Melodies 3; Dramatics Club 4; Wigwam 4; Fortune Teller 4

'55

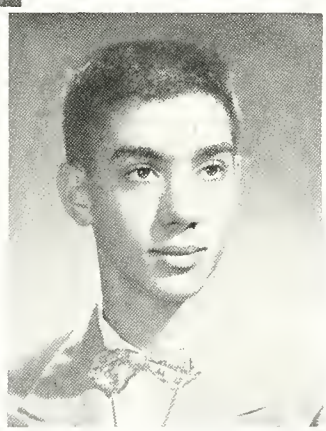

JOE SALADINO
Howe, Indpl's. 1, 2; Wigwam 4; F.F.A. 4; Science Club 4

Joe

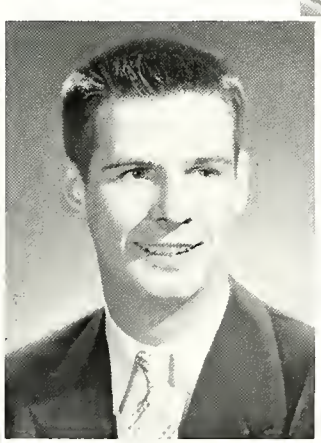

ALAN SANDERS
Basketball 1, 2, 3, 4; All-County 2nd Team 3; Baseball 2, 3, 4; Football 1; Alpha Hi-Y 3, 4; Beta 1, 2; Honor Soc. 1, 2, 3, 4; Quill and Scroll, 3, 4; Owl 2, 3, 4; Model U.N. 2, 3; Moods and Melodies 1

Alan

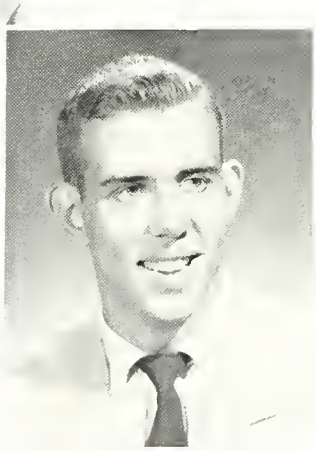

JOHN SARE
Kiwanis Soc. Studies Award 3; Science Club 3, 4; Pres. 4; Honor Soc. 1, 2, 3, 4; Vice-Pres. 4; Quiz Em on the Air 3, 4; State Geometry Contest 2; Alpha Hi-Y 3, 4; Beta 1, 2; Golf 1, 2, 3, 4; Basketball 1, 2, 3

John

VERNICE SCHAEKEL
Honor Soc. 2, 3, 4; Nat'l. Beta 3, 4; Warrenettes 2; F.H.A. 2, 3, 4; Sunshine 1; Jr. Red Cross 2; Orchestra 1; Diary Keeper 4; Hi-C 3; Ass't. 1, 2, 3, 4; Pep Club 2, 3

Vernice

PAT SCHMITT
Sunshine 1; Pep Club 2, 3, 4; 4-H Jr. Leader 1, 2; Warrenettes 2; Nat'l. Beta 3, 4; G.A.A. 1; F.H.A. 2, 3, 4; Moods and Melodies 1; Ass't. 2, 4; Concert Club 1

Patty

DELORIS SCHILL
Sr. Council Sec.-Treas. 4; F.A.A. 1; Honor Soc. 1, 2, 3; Warrenettes 2; Sunshine 1; Moods and Melodies I; Ass't. 2

Dee

Looking admiringly at one another are Barbara McMinn and Bob Clay, who were picked as the Best Dressed Boy and Girl.

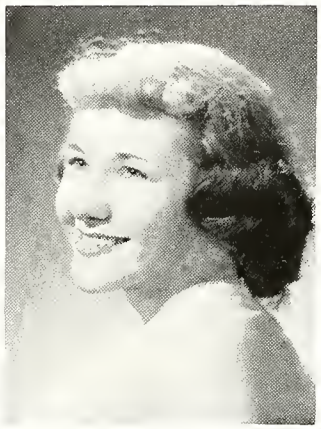

ROSEMARY SELF
Sunshine 1; Nat'l Beta 3. 4; Warrenettes 2; F.H.A. 3; Moods and Melodies I

Rosie

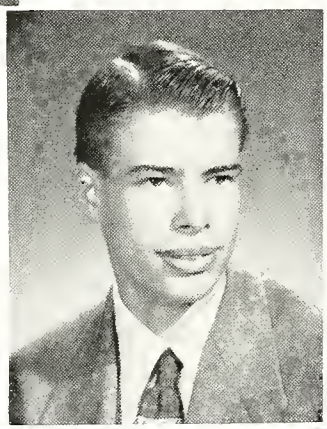

SAM SHANK
Franklin Twp. 3; Indpl's. 3; F.F.A. Sec. 2, 4; 4-H Jr. Leader I, 2, 4; Intramural Basketball 1; State Livestock, Poultry, Vegetable Judging 1, 2, 4; Jr. Leader-Kiwanis Conf. 2

Sam

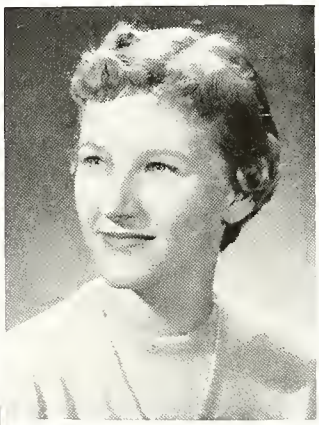

BARBARA SHEWMON
Band 1, 2, 3; Sunshine 1; Nat'l. Beta 3, 4; Warrenettes 2; Hi-C 3, 4; Drivers Club 4; 4-H 1, 2; Jr. Red Cross 2; Mag. Sales Manager 3, 4; Wigwam 4; Dramatics Club 4; Choral Club I; Ass't. 2, 3, 4

Barbara

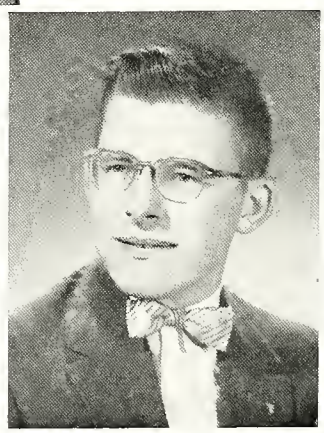

FORREST SIMMERMAN
Alpha Hi-Y 3, 4; Beta 1, 2; Orchestra 1, 2, 3, 4; Orchestra Council 2, 3. 4; Sec.-Treas. 3; Honor Soc. 3, 4; Science Club 3, 4; Baseball 2

Forrest

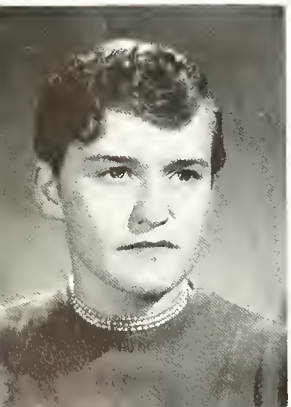

DONNA SINGER
Lawrence Central, Lawrence 1, 2, 3; G.A.A. 4

Donna

HARRY SMITH
Student Council 4; Hi-C 2, 3, 4; Intramural Basketball I, 2, 3, 4; Drivers Club 4; Moods and Melodies I; Ass't. 1; Concert Club 1; Pep Club 2, 3; Baseball 3

Harry

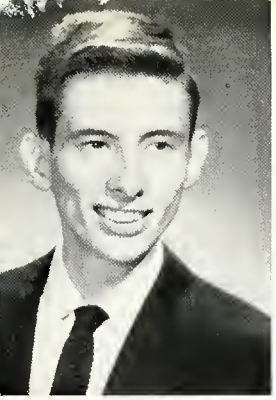

JOE SNODGRAS
New Albany High, New Albany 1, 2

Joe

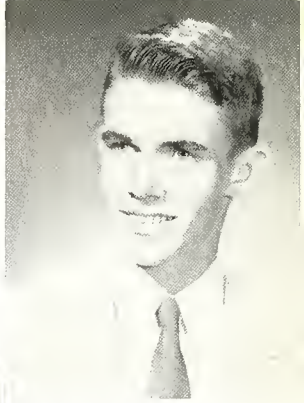

HOWARD SNYDER
Alpha Hi-Y 3, 4; Beta 1, 2; Intramural Basketball 1, 2; Drivers Club 3, 4; Science Club 4; Choir 2, 3, 4; Vice-Pres. 4; Concert Club 1; Madrigal 2, 3, 4; Hi-C 1, 2, 3, 4

Howie

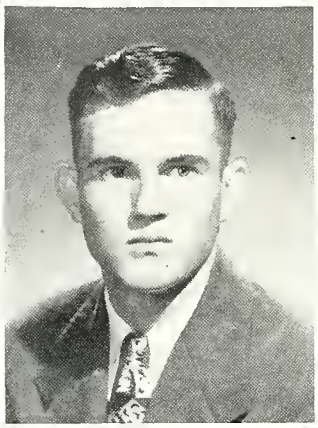

HENRY STIKO
Drivers Club 2, 3, 4; Moods and Melodies 1; Bus Captain 1, 2

Henry

ROSALYN STIVER
Band 1, 2, 3, 4; Orchestra 3, 4; Dist. Solo and Ensemble 1, 2, 3, 4; Honor Soc. 1, 2, 3, 4; Sunshine 1; Nat'l. Beta 3, 4; Warrenettes 2; G.A.A. 1; Hi-C 2

Rosalyn

'55

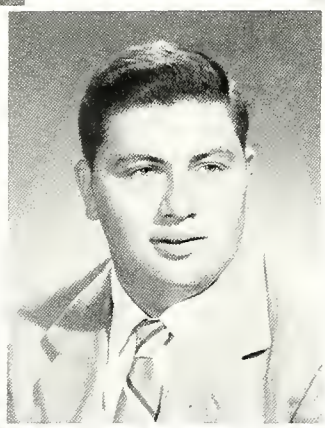

FRANK STRAIN
Alpha Hi-Y 4; Drivers Club 3, 4

Frank

MARJORIE STRICKLER
Sunshine 1; F.H.A. 1, 2; Nat'l. Beta 4; Warrenettes 2, 3

Margie

MARILYN STRODTMAN
Quill and Scroll, 3,4; Sec.-Treas. 4; Nat'l. Beta 3, 4; Warrenettes 2; Honor Soc. 1, 2, 3, 4; Vice-Pres 2; Sunshine 1; F.H.A. 2, 3, 4; Choral Club 1; Owl 2, 3, 4; Wigwam 4

Marilyn

JO-AL SULGROVE
F.H.A. 1, 2, 3, 4; Student Council 1; Sunshine 1; Warrenettes 2; Nat'l. Beta 3, 4; Pep Club 1, 2, 3, 4; Drivers Club 4; G.A.A. 1

Jo-al

MARTHA TASH
Warrenettes 1, 2; F.H.A. 1, 2, 3; G.A.A. 1; Choral Club 1; Sunshine 1; Pep Club 4

Marty

SAUNDRA THOMPSON
Sunshine 1; Warrenettes 2; Spanish Club 3; Accuracy Club 3, 4; Ass't. 4; Pep Club 4; Speed Club 4

Saundra

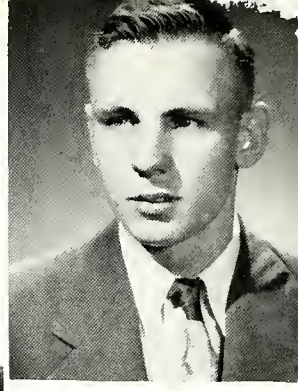

RONALD TIELKING
Alpha Hi-Y 3, 4; Beta 1, 2; Drivers Club 3, 4

Ronnie

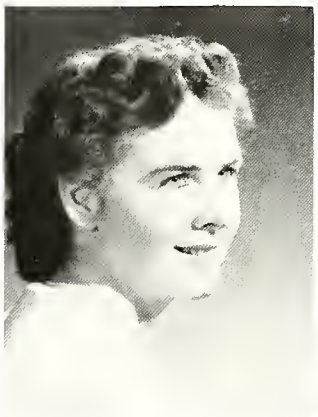

JANICE UBERTO
Sunshine 1; Warrenettes 2; F.H.A. 2, 3, 4; Parliamentarian 4; Ass't. 3, 4

Janice

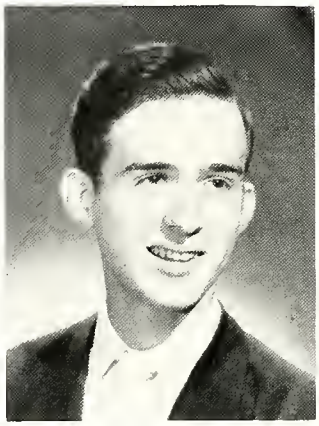

FRANCIS URBAIN
Honor Soc. 3, 4; Band 1, 2, 3, 4; Dance Band 1, 4; Dist. Solo, Ensemble 1, 2, 3, 4; State Solo, Ensemble 2; 4-H 1, 2, 3; Accuracy Club 3

Francis

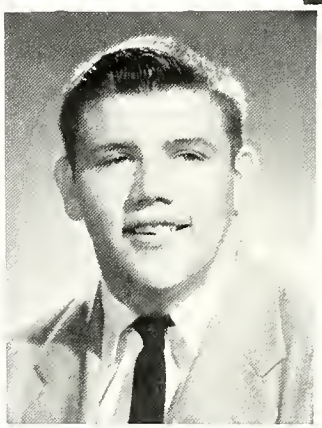

LESLIE VERNON
Football 1, 2, 3, 4; Drivers Club 4; Intramural Basketball 3

Les

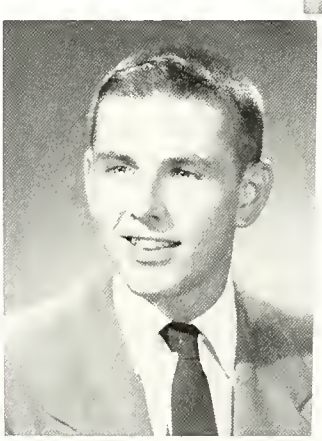

JIM WALTER
Golf 1, 2, 3, 4; Boys' State 3; Honor Soc. 1, 2, 3, 4; Pres. 4; Alpha Hi-Y 3, 4; Beta 1, 2; Chaplain 2; Science Club 4; Drivers Club 3, 4; Basketball 1; Football 1; Accuracy Club 3; Pep Club 2

Jim

MARYROSE WARREN
Sunshine 1; Nat'l. Beta 3, 4; Warrenettes 2; Drivers Club 4; F.H.A. 2, 3; Card Block 4; Ass't. 4; Hi-C 3; G.A.A. 1; Corridor Monitor 2

Rosie

SHARON WELLS
Orchestra 1, 2; Choir 2, 3, 4; Madrigal 3, 4; Dist. Solo and Ensemble 1, 2, 3, 4; State Solo and Ensemble 3, 4; Dramatics Club Vice-Pres. 4; Honor Soc. 2, 3, 4; Nat'l. Beta 3, 4; Student Council 4; Hi-C 3, 4

Sharon

VINCENT WILKINSON
Football 1; Hi-C 1, 2, 3; Drivers Club 2, 3, 4; Alpha Hi-Y 3; Beta 1, 2; Moods and Melodies 1; Pep Club 2; Spanish Club 3; Visual Aids 2

Bud

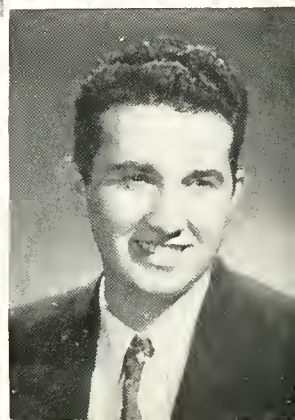

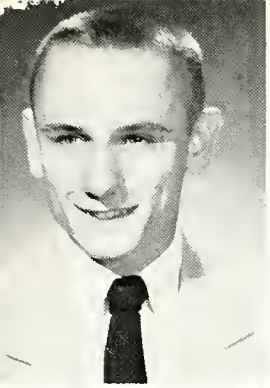

JIM WINDLE
Alpha Hi-Y 3, 4; Chaplain 4; Beta 1, 2; Treas. 2; Football 1; Basketball 1; Track 1, 3, 4; Cheerleader 3; Student Council 3, 4; Vice-Pres. 4; Drivers Club 3, 4; Safety Dir. 4; F.T.A. 4

Jim W

ROBERT WINTER
Beta Hi-Y 1, 2; Hi-C 1; Drivers Club 3, 4

Bob

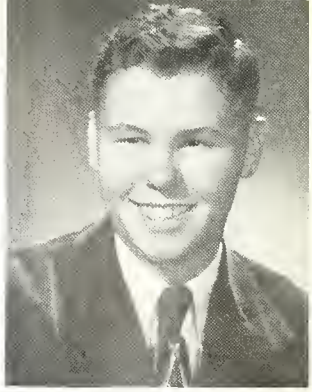

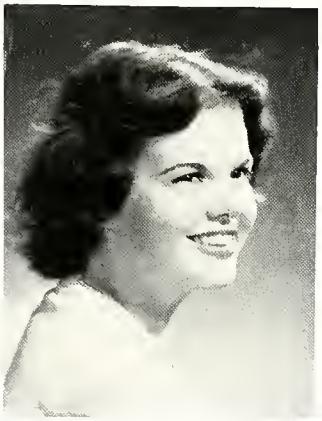

YNDA WOLFE
ynwood High, Lynwood, alif. 1, 2; Jr. Red Cross ; Ass't. 3

Lynda

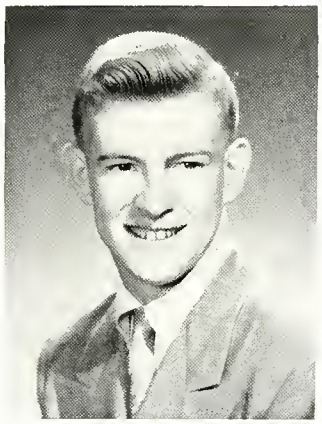

PAUL WRIGHT
Choir 2; Visual Aides 2; Alpha Hi-Y 3, 4; Beta 1, 2; Hi-C 1, 2; Photography Club 3, 4; Pres. 4; Sr. Council 4; Honor Soc. 3, 4; Staff Photo. 3, 4

Paul E.

'55

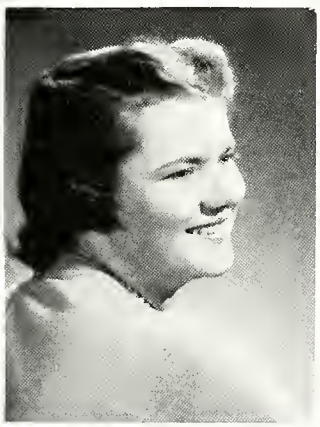

JUDY WRITT
Sunshine 1; Nat'l. Beta 3; 4; Warrenettes 2; H. R. Pres. 2; Sec. 4; Drivers Club 4; Pep Club 4; F.H. A. 2, 3; Accuracy Club 3, 4; Speed Club 4; Ass't. 2

Judy

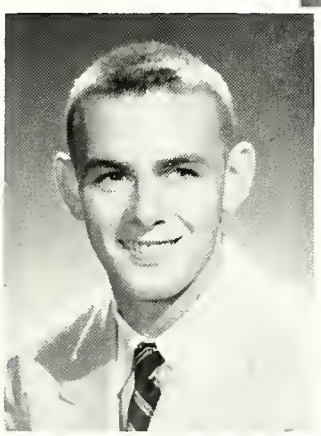

WILLIAM
ARBROUGH
rsenal Tech, Indpl's. 1; asketball 2, 3, 4; Drivrs Club 4

Will

NOT PICTURED:

CLINTON PIERSON

Clinton

TOM RICKETTS

Tom

THEODORE SPARKS
Arsenal Tech., Indianapolis 1; Shortridge, Indianapolis 2; Drivers Club 3, 4

Ted

DAVID STUVEL

Dave

JANE SNYDER
Sunshine 1; G.A.A. 1, 2; Warrenettes 2; Honor Soc. 1, 2; Ass't. 2, 3, 4; Moods and Melodies 1; Jr. Red Cross 2, 3, 4

Jane

ls Ends

SANDY PHILLIPS

maker parties will be embered by some hard seniors who mixed work while making shakers ounty Tourney. Approxi-0 shakers were sold. Pro- used for the senior prom.

* * *

tures with that profes- ich, contact a member of graphy club. They will to take pictures or make m negatives. The money ed for club expenses.

* * *

Red Door." Does that miliar? That's the head- for the Marion County ociety, Inc. They are ask- ol children to aid in the of old white material to in the making of free for local cancer patients. l be several bags around you to drop the material ry 7-10. Let's all join in cancer.

* * *

nory of Mrs. Jean Miers, brarian, two books have tributed to the library by James W. Miers—"The ntals of Driving," by H. 'ysor, and "Let's Drive by Hasley, Scott, and .

* * *

w dresses are the reward laine Haskett, seventh ho won second prize in a contest for designing a s card. The design will be manufaturer of children's ongratulations Merelaine.

LIVEN CLUB MEETING

er skits and readings held s Club members' attention ast meeting.

ginal skit was presented Rood, Sandra Powell, Foay, and Jim Jeffers.

olding the spotlight were x, Penny Bittle, and Dan- with direction by Sandra

still more pleasure was d with a reading. Chic and Bill Chevalier acted , too.

lary Wagner, sponsor, re- e entertainment had been ed by the members and

Reserves to Make Debut Before Varsity

Before the varsity makes its appearance against Ben Davis Friday, the reserve squad, coached by Mr. Wendell Roberts, will make its debut.

Members of the team are John Cox, Don Kassen, Darrell Jacobs, juniors; Dick Meyer, Bill Darosett, Ron Mitchell, Jim Ruhn, Mickie

5 4-H'ers on TV Feb. 2

Five Warren boys will appear on television February 2, on Channel 8, at 12:15. They are Jim Ross, Sam Shank, Bill Harshbarger, Gary Bristow, and Joe Irwin.

They are five of the nine boys enrolled in 4-H Tractor Care. The other four are Charles Turner, Mickie Shircliff, Charles Williams, and Bill Shank.

RODENT VISITS CHILD CARE CLASS

Excitement was high in a th period child care class, when Ru Schackel said calmly "a mous and then picked it up by the ta

The half alive mouse was th disposed of outside.

Look for
ROGERS HIGHLITES

Each day to us
is a challenge
as we work
toward the future
when we
will no longer be
UNDERCLASSMEN.

A humorous situation developed at a home game.

Don Prickett, David Hienman, Jim Writt, and Charles Turner kibitz as Mr. and Mrs. Harvey Hodgin, alumni, buy cokes from Floyd Hoppes.

Judy Albus | Pat Aleksa | Kay Alspach | Janet Anderson | Sharon Anderson | Allan Arnold | Bob Arnold | Norma Askren | Richard Askren

JUNIORS

'56

Jack Ayers

Romona Baker | Jim Barnes | Shirley Bell | Phillip Biddle | Sharon Binnion

Betty Bolander | Howard Boren | Carol Boyer | Larry Bradley | Danny Bray | Gary Bristow | LeRoy Brothers | Paul Brown | Lloyd Bryan

Alan Burt | Linda Byers | Gary Calvert | Jack Carrol | Jon Carson | Ken Carson | Carolyn Castleman | Albert Cazee | Don Christman

Bettemae Clyngenpeel | Allen Cole | Dave Cole | Patricia Cordrey | Richard Cowan | John Cox | Ronnie Crumbo | Eulalia Cummings | John Dake

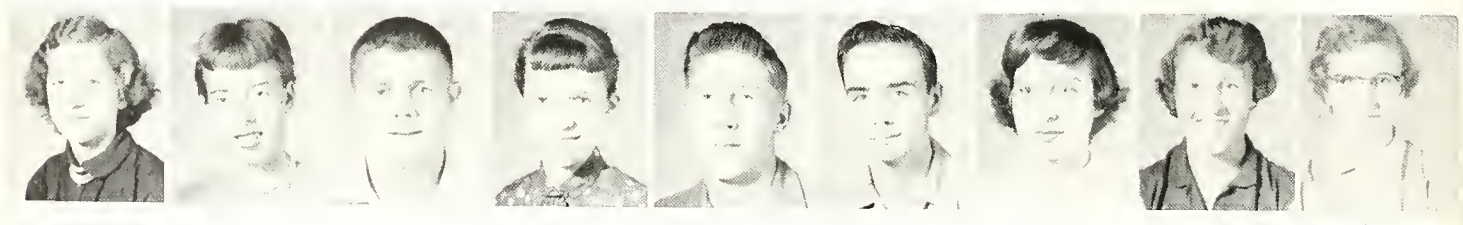

Thelma Davis | Sonja Demaree | Leland Dilk | Mary Jane Dillman | Lonnie Dinsmore | Ronnie Dongworth | Polly Doorne | Anna Dell Dorn | Barbara Dugan

Dennis Dwyer | Betty Edington | Jayne Edwards | Don Emrich | Joe Ervin | Danny Everts | Pat Fennell | Vennen Ferguson | Sue Fidler

Janice Fields

Davey Fischer

Billie Fisher

David Flaskamp

Ama Flick

Arvin Foreman

Sue Fox

Delphine Fritts

Larry Gioe

Shirley Gold

Larry Grabhorn

Larry Gray

Harold Green

Edward Haas

John Hadly

David Haley

Judy Hardesty

Jack Harding

Ron Hartman

Raymond Hausz

Marilyn Haymaker

Arlyne Heckart

Bob Heller

Anna Hempfling

Jim Hickman

Dave Hilton

Judy Hinchman

Marjorie Hipkiss

Phil Hoback

Linda Hoff

Barbara Homsher

Fred Horsley

Harry Hubble

Arlene Hughes

Dick Hunt

Linda Huntsinger

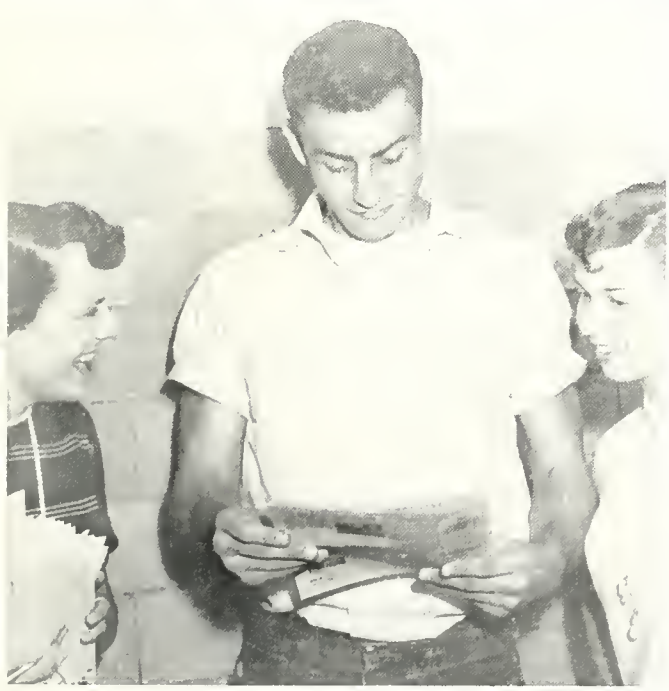

Judy Cooley Presents the first weekly Owl to John Prickett and Marianne Thompson

Helen Jackson

Darrell Jacobs

Danny James

Marcia Jarvis

Garren Jones

Don Kassen

Ron Kassen

Owen Keen

Don Keller

Pat Kenley

John Kester | Laura Knipe | Jean Lacy | Albert Larson | Marilyn Limback | Mary Linder | Doris Linkliter | Jack Little | Allan Litz

Jim MacKintosh | Dick McClure | Marilyn McPherson | Don Marsh | Chuck Marshall | Janice Marshall | Dixie Meredith | Judy Meredith | Barbara Merkle

JUNIORS '56

Bruce Miller | Carolyn Miller | Judy Miller | Jeannine Minnick | Larry Minnick | Edward Moulis

Donna Myers | Verne Newton | Judy Nieten | Dave Oertel | Tyrll O'Neil | Richard Pate | Kenny Pennington | Susie Perkins | Bob Peters

Don Pierce | Benny Pinnick | George Porter | Douglas Powell | Judie Powell | Herbert Price | Sandie Price | John Prickett | Harlean Privette

Evelyn Proctor | Nila Rardon | Edward Richter | Ramona Rigney | Betty Roberts | Jim Robinson | Jack Romans | Janie Ross | Mary Rossmoine

Jim Rupp | John Rusche | Frank Rynard | Daniel Schaffer | Shirley Schmidt | Carolyn Schwier | Anita Scott | Donna Jo Scotten | Mary Sexton

Before starting to print, David Brown cuts the stock to the correct size in the print shop.

Dareyl Smith

Janice Smith

Richard Smith

Jim Snodgrass

Gyneth Sprunger

Leslie Steinbrook

Donna Stephens

Nancy Stevens

Karen Stewart

Anita Stiko

Joan Strader

Judy Strodtman

Martha Stroud

Luclare Stuart

George Swineford

Joanne Sykes

Marvin Tash

Jim Taylor

Ronald Taylor

Dick Thomas

Marianne Thompson

Gale Tobias

Phyllis Totten

Faye Underwood

JoAnne Underwood

Clyde Updike

George Von Specklesen

Dawn Veteto

Phillip Vincent

Rader Virt

Jerry Voyles

Dixie Waggoner

Danny Walton

Beulah Watkins

Terry Wetherald

Robert Welling

Larry Wendel

Bruce Wilson

Richard Williams

Kathryn Winings

Carolyn Winter

Rosemary Wood

Janet Writt

Lenora Yelloday

Vedora Yelloday

Dick Ahlefeld | Joy Albus | Trent Anderson | Larry Armstrong | Robert Armstrong | Roger Arnhart | Pauline Ashbrook | Sandra Atwood | Phil Ault

SOPHOMORES

'57

Judy Bailey | Cheryl Baker | Richard Bales | Louise Barnard | Fred Barnes | John Beaty

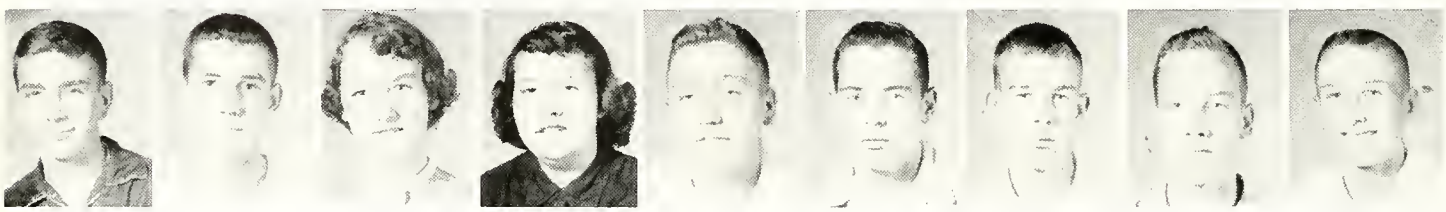

George Bechert | David Bell | Peggy Best | Marilyn Birk | Bob Blackwell | Bill Bless | Larry Boone | Bruce Bonner | Fred Brewer

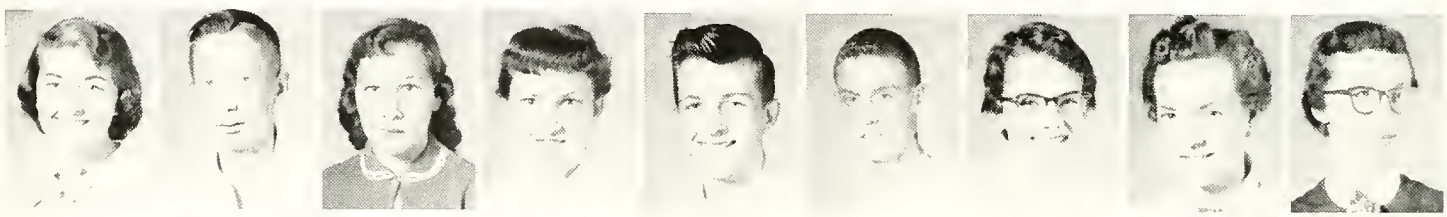

Janet Bright | Edward Brown | Joann Brown | Sande Brown | Terry Brown | Jim Bruhn | Stevie Brunke | Carole Brummett | Ellie Bruns

Johnny Buchanan | Nancy Bussell | Juanita Burnley | Nikki Byard | Jim Campbell | Louise Carter | Ruth Caudell | Marjorie Chappell | Jacky Chrisman

Tom Clay | Phyllis Clevenger | Judy Coleman | George Collins | Katy Combs | Martha Cosby | Joe Cox | Shirley Cox | Carol Creech

Ric Croft | Pat Crosby | Tom Curran | Ralph Curry | Bill Darosett | Lois Davis | Mary Davis | Phylis Dawson | Jerol DeMoss

Doris
Dicks

Pat
Domasco

Ronnie
Dorris

Ed
Doty

Edna
Duncan

Ida
Duncan

Sandy
Earhart

Virginia
Edington

Pamela
Edmunds

Pat
Emry

Dale
Erickson

Gary
Erickson

Kay
Ernst

Shirley
Farley

Ronald
Faulkner

Carole
Ferguson

Lynda
Fitch

Michael
Fitch

Jim
Foy

Bill
French

Dale
Fritts

Dick
Gardner

Rolland
Grabenkort

Jimmie
Gee

Barbara
Gibson

Joe
Giddens

Donna
Gilstrap

Fred
Goodyear

Kay
Grabhorn

Buddy
Gray

Gary
Gray

Larry
Griffy

Wanda
Griffy

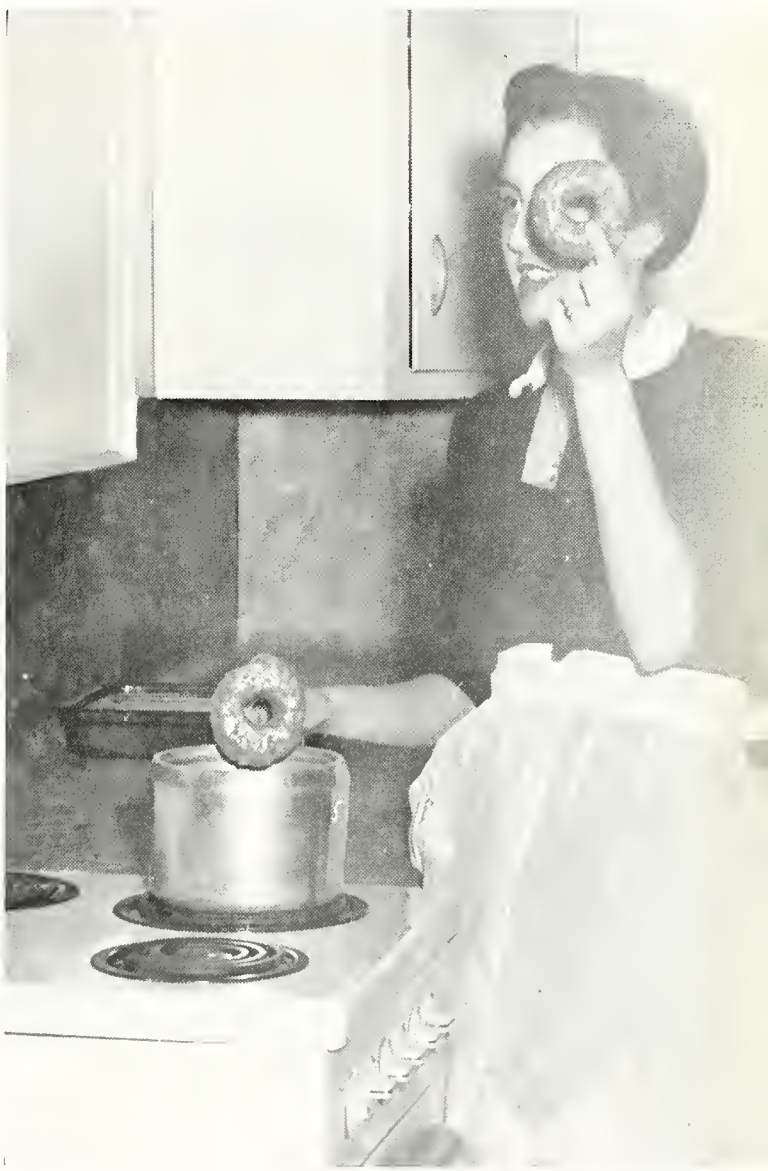

Sandra Stephens proudly shows that donut holes are not fattening.

Laura Rogers

Shelby Romans

Barbara Runyan

Margie Sandlin

Ronald Searcy

Sharon Schaffer

Beverly Schaub

Elsie Schmidt

Shirley Schwier

William Shank

Sondra Shaw

Mickie Shircliff

Lawrence Simmerman

Jack Small

Lee Smith

Max Smith

Sandra Smith

Bob Spaulding

Beverly Staub

Florence Steinkamp

Sandra Stephens

Larry Stevens

Judy Stough

Carla Strader

Emmett Stratman

Berkeley Strobel

Jon Stroh

Diana Stuvel

Charles Sullivan

Bob Sutherland

SOPHOMORES

'57

Jack Taylor

Donna Terry

Walter Terry

Rita Tidd

Karmen Tolson

Charles Turner

Tommy Vail

George Vansickle

Malcolm Woodworth

Joan Wagstaff

Richard Wagoner

Gwen Walters

Jackie Wardwell

Joy Mae Webb

Bill Weesner

Larry West

Judy Whitaker

Larry Whitlock

Carole Wierman

Maryfrances Wilkerson

Sara Wilkerson

Robert Willhite

Charles Williams

Janet Williams

Evelyn Wilson

Margaret Wimer

Ralph Witte

Arlene Woempner

Bobby Wood

Barbara Woodall

Richard Wagoner, Elizabeth Vaughn and Bonnie Hancock examine a replica of the Globe Theatre of old England.

Don Miller

Harriet Miller

Mary Miller

Dave Milton

Ronnie Mitchell

Gary Moss

Robert Murray

Jim Myers

Shirley Nichols

Barbara Ogle

Sandi Osborne

Perry Osswald

Bob Ostheimer

Jerry Parkinson

Joyce Parks

Phyllis Peck

Catherine Pettit

George Piel

Bill Pierson

Doug Polly

Beth Proctor

Linda Prosser

Steve Pyritz

Lillian Raisor

Jeanine Ramsey

David Reager

Jeanie Reed

David Roberts

Mary Roberts

Dottie Robertson

Carolyn Robinson

Gary Robinson

James Roeder

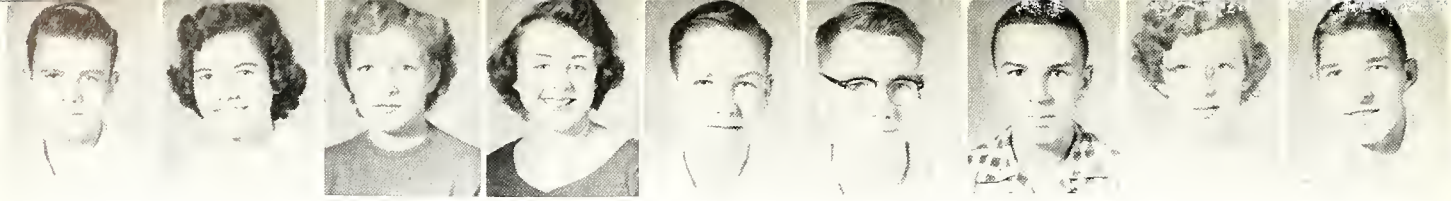

Scott Grundy | Bonnie Hancock | Peggy Hannah | Sandy Harlan | John Harper | Bob Harris | Ray Harris | Sharon Harrison | Fred Hartle

Pat Haslet | Sue Hatcher | Merle Haughay | Richard Hazlett | Janet Henke | Suzy Henline | Bruce Hensley | Patty Heylman | John Hiatt

SOPHOMORES

'57

Roberta Hiatt | Harry Hill | Jerry Hoff | John Holden | Judy Horsley | Barbara Howard

Beverly Howard | Jackie Howard | Janice Howard | Shirley Howard | Bill Huber | Doris Hyatt | Rosie Irwin | Ronald Jerge | Ronald Jewell

Wayne Johnson | Jacquetta Jones | Bob Kidd | Don King | Patty Koch | David Krentler | Tommy Lantz | Don Larson | Ralph Liebrandt

Norman Lightle | Judy Limback | Bob Linder | Gene Lorenz | Beverly Louis | Dee Loux | Jane McCowan | Lois McDonald | Doris McGaha

Judy McGuire | Ralph McMinn | Eddie Mann | Dayle Manning | George Massey | Dave Martin | William Martin | Dick Meyer | Darleen Miller

James Ablett

Janet Adams

Ronnie Adams

Terry Adams

Bill Aldridge

Roberta Aldrich

Doris Alger

Louis Allen

Alice Acord

Barbara Ashby

FRESHMEN

'58

Marshall Bailey

Linda Bales

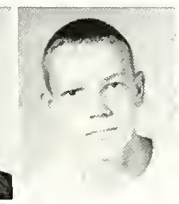

Alan Bartholomew

Anne Berry

Charles Bertram

George Biddle

Lance Bird

Penny Bittle

Brenda Boyer

Judy Brier

Mary Britt

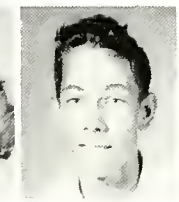

David Brown

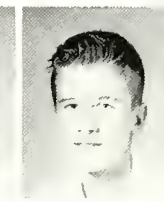

David Brown

John Brown

John Brown

Bonnie Brumley

Judy Bryant

Linda Bullock

Linda Bultman

Ann Burk

Ellen Burleson

Jim Burris

David Butts

Keith Byers

Bill Campbell

James Carnes

Martha Cazee

Gloria Cecrle

Regina Chambers

Bill Chevalier

Burton Colvin

Bill Cones

Bill Connette

Fred Cooper

Mitchell Cox

Mary Lou Daringer

Barbara De Fur

John Demaree

Mickey Dinsmore

Pearl Douglas

Charles Doyle

Danny Drew

Sandra Drinkut

Raymond Duke

J. W. Duncan

Jim Dunn

Bobby Duncan

Albert Duvall

Sue Edington

Patsy Elsey

Denver England | Jerry Enterkin | Patricia Evans | Ronnie Evans | William Farr | Gary Faulkner | David Ferguson | Sandra Fields | Jerry Fink

FRESHMEN

58

Libby Fisher | Dale Folkening | Betty Fox | Jayne Fox | Mary Lou Frazier | Nancy Free

Alan Freeman | Nancy Friedman | Vonda Fritts | Linda Gauthier | Sharon Gioe | Jim Goodyear | Joanne Graham | Patty Graham | Warren Gray

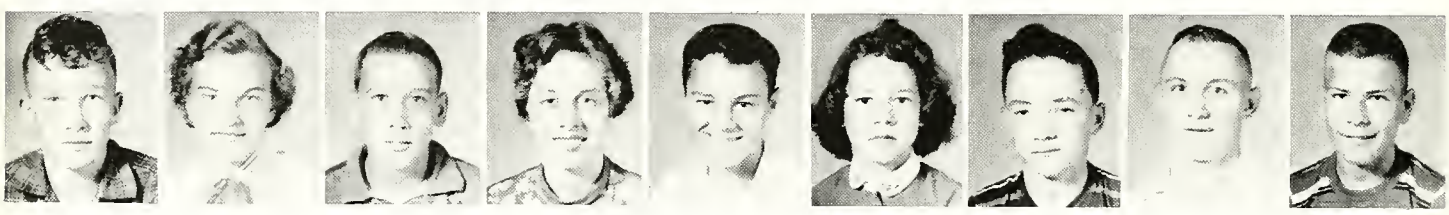

Stephen Gustin | Judy Halcomb | Richard Hale | Judy Hans | Paris Harmon | Vicki Harmon | Jerry Harper | Gerald Hartman | Bobby Hatcher

Burnette Heath | Judy Helm | Janet Hemingway | Patty Henry | Alfred Hignite | John Hill | Marilyn Hinshaw | Jackie Holden | Marshall Holder

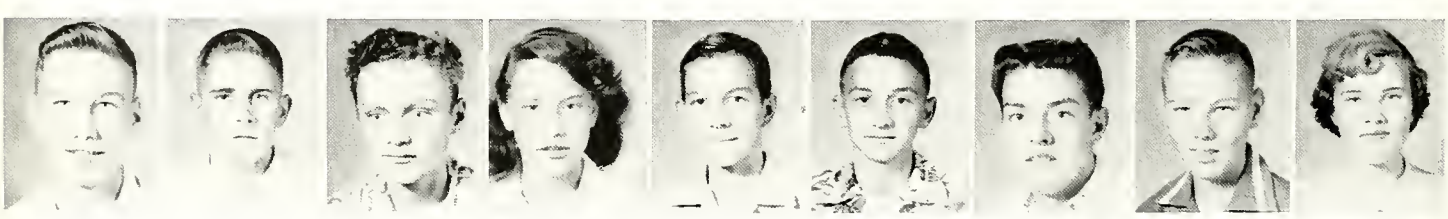

Warren Hollenback | Jack Homsher | Andy Hopkins | Virginia Horsley | Elmer Howard | Larry Howard | Larry Huffman | Lynn Huffman | Donna Huntsinger

Margaret Huntzinger | Betty Irwin | Edna Jackson | Ruby James | Jim Jeffers | Jim Johnson | Janice Jones | James Keeling | Bruce Keen

Rose Kinser

Sandra Kruge

Lloyd LaMere

Harold Langham

Donald Laud

Tom Lawrence

Bob Leech

Daisy Logsdon

Arlene Long

Glenn Louis

Gerry Lowe

Betty Luther

Don McClure

Eddie McCracken

Kay McCullough

Cynthia McGahan

Fred McDougalle

Gary Mackey

Joan Madden

Joyce Maeda

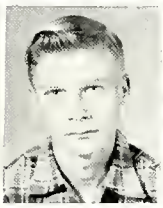

Larry Mahurin

Sandra Mann

Robert Manning

Paul Marsh

Linda Martin

Jim Meunier

Janice Meeker

Marvin Mickley

David Middleton

Marcia Miers

Donna Miller

Eddie Miller

Franklin Miller

George Miller

Sandy Miller

Carole Minnick

Judy Holcomb and Betty Luther, put to work the practical knowledge they learned in health class. Patsy Steinbrook is the woe begone "victim."

Janice Minnick

Nancy Montgomery

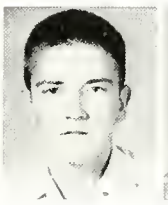

John Monroe

Jerry Moon

Alan Murray

Barbara Murray

Mary Ann Myers

Joe Neligh

Joyce Nelson

Carolyn Nichols

Joyce Nolte

Bob Northern

Judy Overman

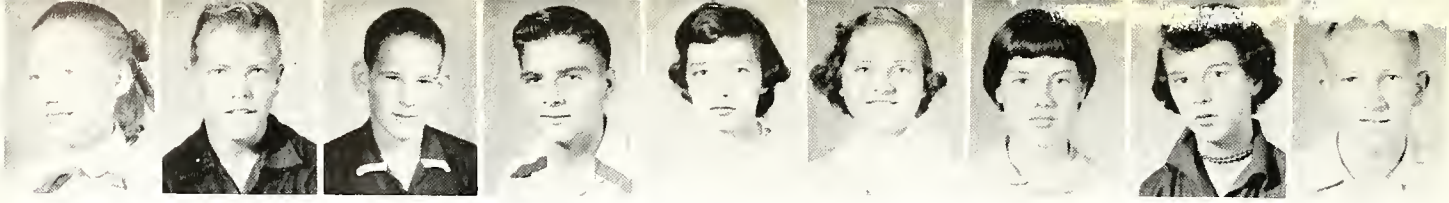

Linda Palmer | John Palmer | Richard Parks | Charles Parrish | Phyllis Parrish | Cynthia Pierce | Patricia Pelfree | Jenny Perkins | Ed Plummer

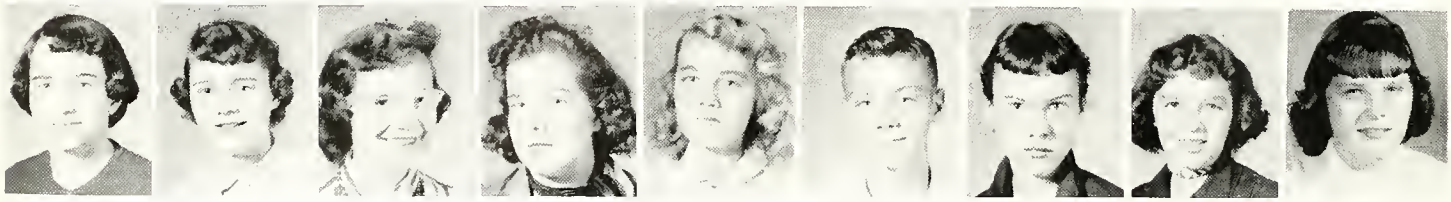

Sandra Pollock | Kathryn Porter | Sandra Powell | Elaine Pumd | Elaine Pumel | Don Purdue | Carol Quisenberry | Patty Raiser | Peggy Ramsey

FRESHMEN

'58

Rebekah Randall | Don Rash | John Rash | Jack Redman | Jerry Redmyer | Estel Reed

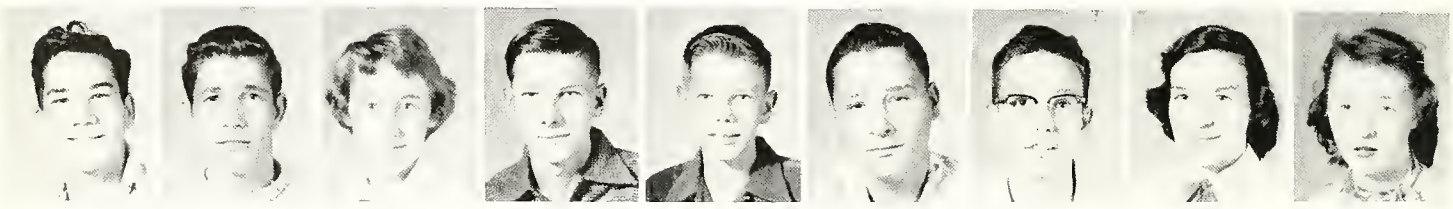

Jack Reed | John Reed | Nancy Reinhardt | Glen Richardson | Othel Richardson | Richard Richter | David Ridge | Maureen Riley | Joyce Rinick

Larry Road | Donna Roberts | Ralph Robinson | Dick Rockwell | Linda Rodwald | Beverly Roesner | Fred Rosener | Betty Ross | Gary Ruble

Roland Russell | Donald Sandefer | Bill Schmlier | Bill Schmitt | Bob Schutt | Jim Schutt | Janet Scott | Shirley Sentman | Sandra Silvers

Danny Simmerman | Christinia Sink | Ronald Singer | Harry Shane | Charles Sharp | Cecelia Sherron | Eugene Stacy | Diana Staff | Jim Smith

Look for
RS HIGHLITES
ext Week!

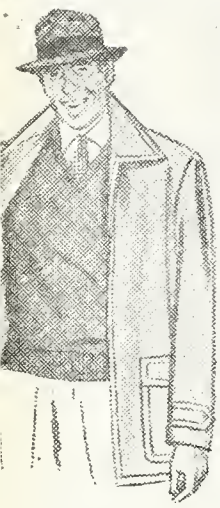

"POP-COAT"
-lined and durable
r only $16.95
Hudson's
en's Wear

house
asion
BL 2628

Market
still have to eat.
BL 8673

e Inc.
Save"
Mattresses
hts till 9
IR 9727

Bob Marshall's
Men's Wear
and
Sporting Goods
BL 8111
1011 N. Arlington

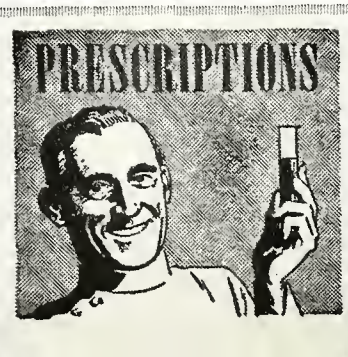

Hunt's Jewelry
10th at Arlington
Good Schools
Are Your
Responsibility
$1 WILL HOLD ANY GIFT
TILL CHRISTMAS

Though we're not students
we have an integral place
in their lives,
for we offer them
helpful suggestions
now as well as later,
in our *ADS*.

Advertising is depended upon in school-sponsored projects, too. Rosalyn Stiver, Bob Wood, and Barbara Shewmon display a poster encouraging magazine subscriptions.

Choir officers Bob Ostheimer, Howard Snyder, Marianne Thompson, "Chick" Hedrick, and Terry Wetherald know just where to go for chic dry cleaning.

JEANNIE MILLER

NEAT SERVICE!

MILLERS STANDARD

SERVICE STATION

Cumberland Bo. 7912

BARA McCONNELL, EDDIE LEO[illegible]

MALE APPROVAL!

KAY'S SHOPPE

Cumberland Bo. 7655

LESLIE VERNON

WELCOME, TRAVELER!

MILLER'S LUNCH

6 A.M. to 4 P.M.
Daily
Closed Sundays
and Holidays

Cumberland Bo. 3330

CORN FED?
CUMBERLAND
FEED AND COAL
CO.

Cumberland Bo. 7722

Gem Bo. 7659

MEDITATION
HENDRY
AND
FIELDS
MORTUARIES

Cumberland Bo. 7421

"EASY DOES IT"
ALLIED APPLIANCES
CO.

Wanamaker Ir. 9379

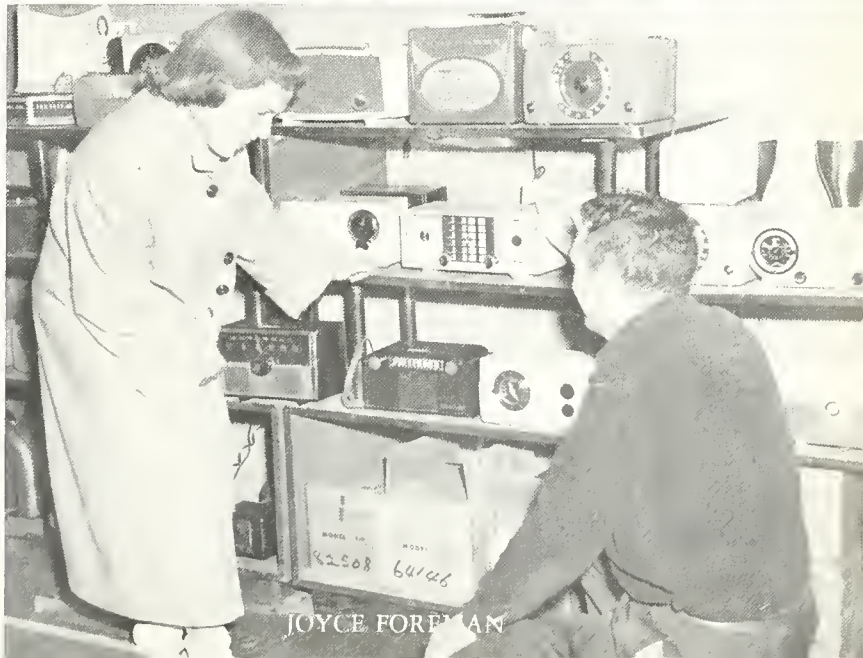

"AFFORDABLE" FURNITURE

RICHARD

Bennett Furniture

FREE PARKING

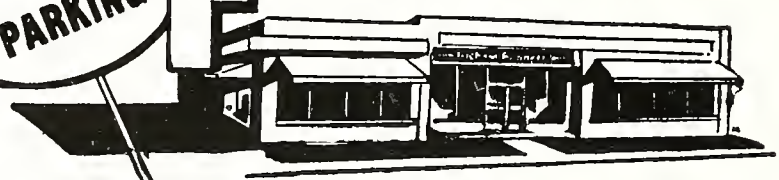

5804 E. Washington St. Bl. 7211

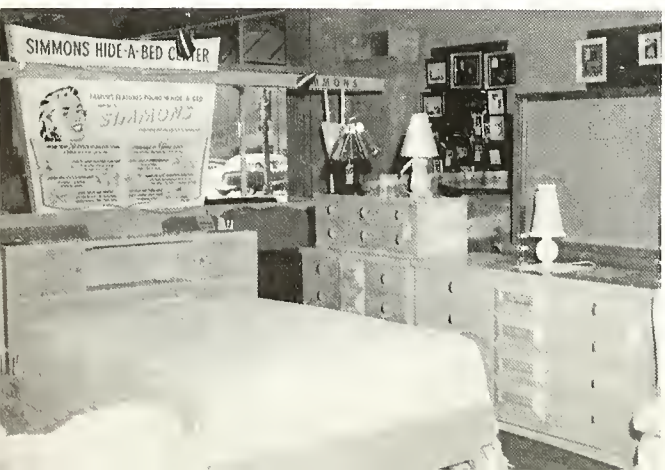

GOOD BUY!

Dorothy's

5629 E. Washington St. Bl. 7078

ON THE BALL!

BUSH—CALLAHAN

SPORTING GOODS

136 E. Washington St. Me. 7-3453

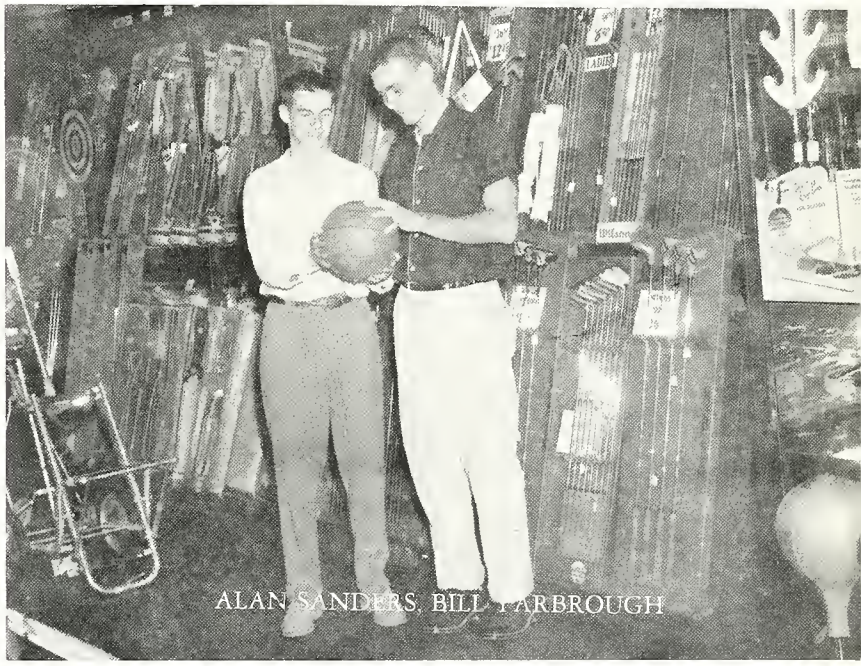

MUM'S THE WORD!

POST ROAD

GREENHOUSE

9013 E. Twelfth St. Bl. 2628

"SLIP—OVER"

RISLEY'S DEPT. STORE

5535 E. Washington St. Ir. 1818

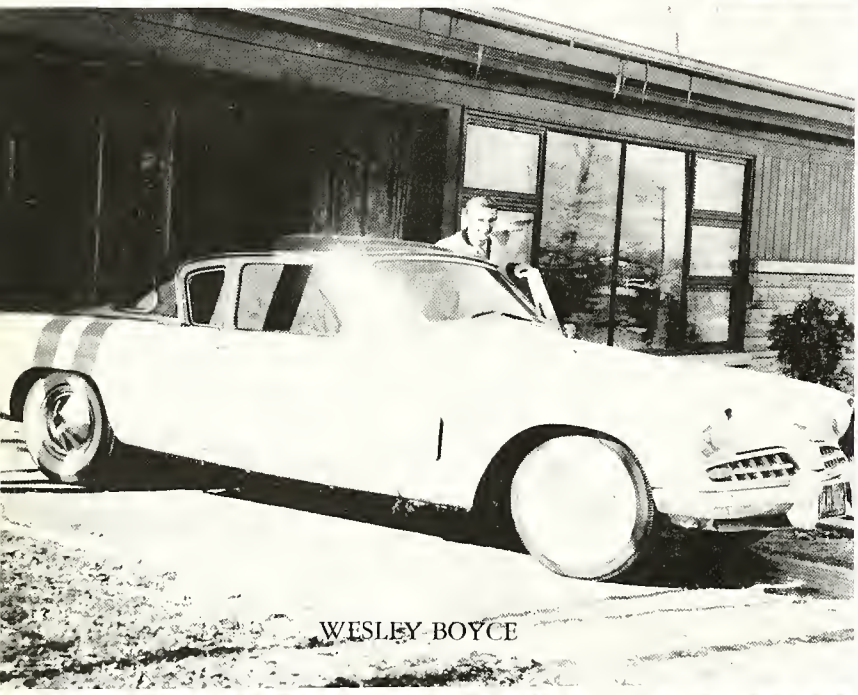

"STUDIE—DUTY"

CUMBERLAND GARAGE

Cumberland, Indiana Ir. 0362

IT'S A STEAL

DIRK'S MARKET

5524 E. Washington St. Ir. 9036

STRAIGHT?

IRVINGTON HOSIERY SHOP

5518 E. Washington St. Bl. 3973

NIGHT AND DAY !

JOHN DAVIS MEN'S WEAR

6935 Pendleton Pike Ch. 8787

"SITTING PRETTY"

BLOCKER BEAUTY SHOP

6925 Pendleton Pike Ch. 0905

LORETTA RICHARDSON

ENOUGH?

EARL'S TEN—PIN CAFETERIA

6978 East Tenth Street

FAYE HOPPES

SIP AND FLIP

SHADELAND PHARMACY

WE DELIVER PRESCRIPTIONS

1016 N. Shadeland Ave. Fl. 715

JANE SNYDER, JIM WALTER

FLATBUSTED!

SHADELAND SUPER MARKET

6968 E. Tenth Bl. 867

NIGHT OUT!

ARLINGTON

FLOWER SHOP

201 N. Arlington Bl. 2489

CASUAL COMFORT!

BOB MARSHALL'S

MEN'S WEAR AND

SPORTING GOODS

1011 N. Arlington Bl. 8111

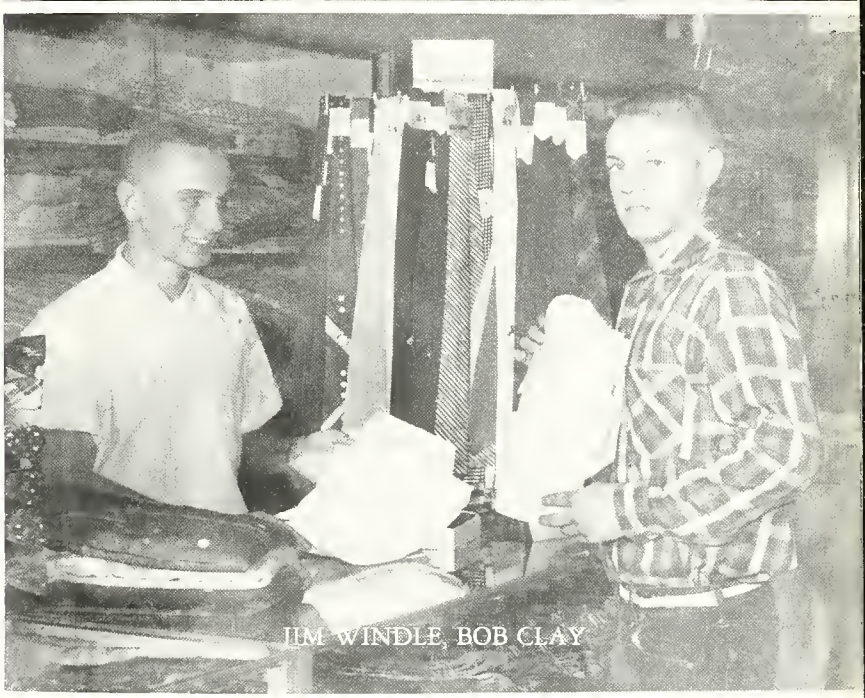

"IT'S IN THE

BAG!"

COMET CLEANERS

8340 E. Washington Bl. 2493

LUXURIOUS LIVING

AT THE AVERAGE

MAN'S PRICE....

IN THE

Justus Company

BEAUTIFUL

EAST GATE

ADDITION

The Justus Co., Realtors and Builders since 1910, is opening another new addition of beautiful ranch style 2, 3, and 4 bedroom homes, with or without basements "as you wish" for most of the homes will be custom built, either with your plans and ideas or ours. All homes will be of stone or brick construction. Large spacious lots. Don't hesitate; come in today for a free estimate. No obligations.

— Don't forget, we trade —

WALTER E. JUSTUS - *President*

Bl. 4306 5055 E. Tenth Bl. 4527

SOME—HAM!

RUPP'S

SUPER MARKET

8336 E. Washington Ir. 9442

CLASSY CHASSIS!

GATES' MOTORS

3409 N. Illinois Ta. 3344

BEEP! BEEP!

SHADELAND

HARDWARE

1012 Shadeland Ave. Bl. 2312

BEGINNER'S LUCK!

IRVINGTON PAINT AND WALLPAPER

5456 E. Washington St. Ir. 6654

SOCK HOP!

GOODMAN'S SHOES

5539 E. Washington St. Ir. 602

SALLY KNUCKLES

DOWN THE DRAIN

HOFFMAN PLUMBING AND SUPPLY

5533 E. Washington St. Ir. 708

THIS ONE?

JOS. GUIDONE SUPER MARKET

5908 E. Tenth St. Bl. 7248

RAG MOP!

CENTRAL HARDWARE

6017 E. Tenth St. Ir. 8396

LOW CEILING

BYARD'S STANDARD STATION

1806 N. Arlington Ave. Ir. 0057

553[illegible] E. Washington St. Ir. 4062

551[illegible] E. Washington St. [illegible]O-AL SULO[illegible] Ir. 9727

CONGRATULATIONS!

GRADUATES OF 1955

WESTERN ELECTRIC COMPANY, INC.

2525 Shadeland Avenue

Indianapolis, Indiana

WANAMAKER STATE BANK

ONE-STOP FINANCIAL SERVICE

HOURS: 9:00 A. M. to 3:00 P. M. on Monday, Tuesday, Thursday
9:00 A. M. to 6:00 P. M. on Friday
9:00 A. M. to 1:00 P. M. on Saturday
Closed all Day Wednesday

$10,000 — DEPOSITS INSURED BY FEDERAL DEPOSIT INSURANCE CORP. — $10,000

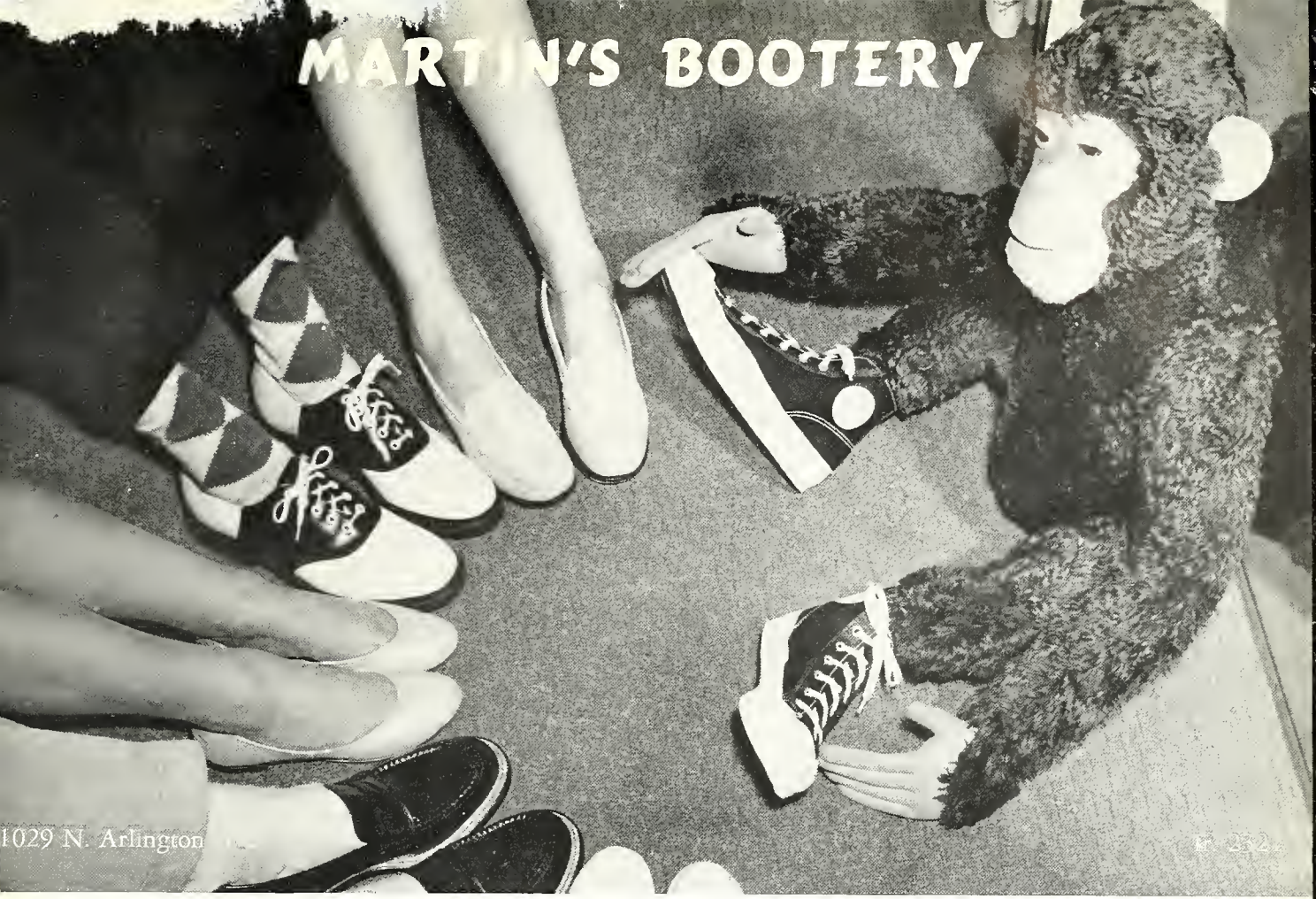
MARTIN'S BOOTERY
1029 N. Arlington

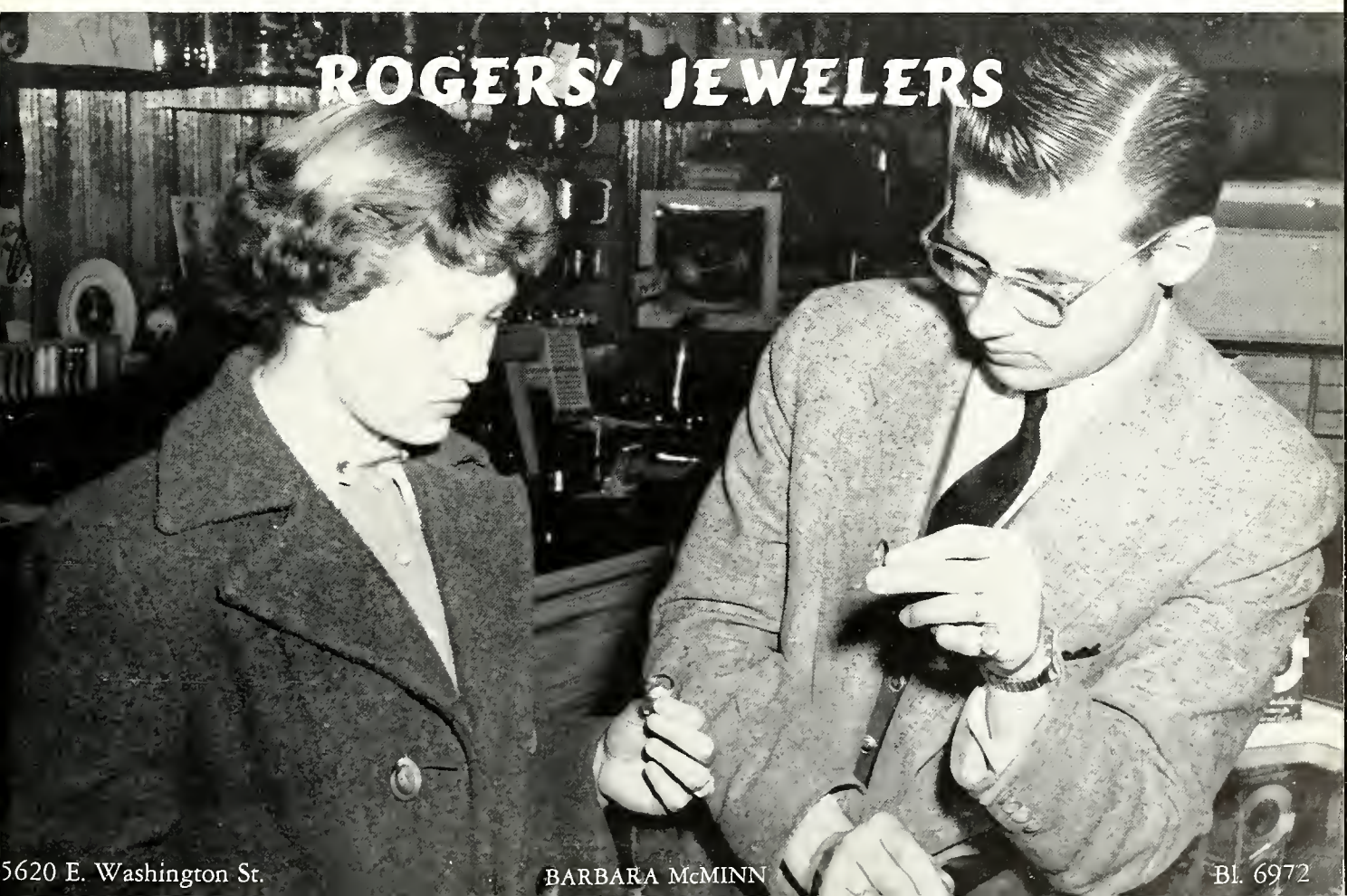
ROGERS' JEWELERS
5620 E. Washington St.
BARBARA McMINN
Bl. 6972

The Life Expectancy of Stone and Mortar

Modern Problem in

Preserving Our Great Buildings

Servicing the Beautiful Student Union Memorial Building at Indiana University . . . .
Willard H. Myers
Contractor

★

Write or Phone Us for Free Estimates at Anytime

WILLARD H. MYERS, CONTRACTOR

BUILDING MAINTENANCE AND PRESERVATION SERVICE
Brick and Stone Pointing - Cleaning - Caulking - Painting - Waterproofing
6329 E. Raymond Indianapolis, Indiana Phone Hy. 3495

A TISKET—A TASKET

POPE'S MARKET

8702 E. Washington St. Ir. 8280

WEIGHING IN

WE WASH—IT

6972 E. Tenth St. Me. 1-3133

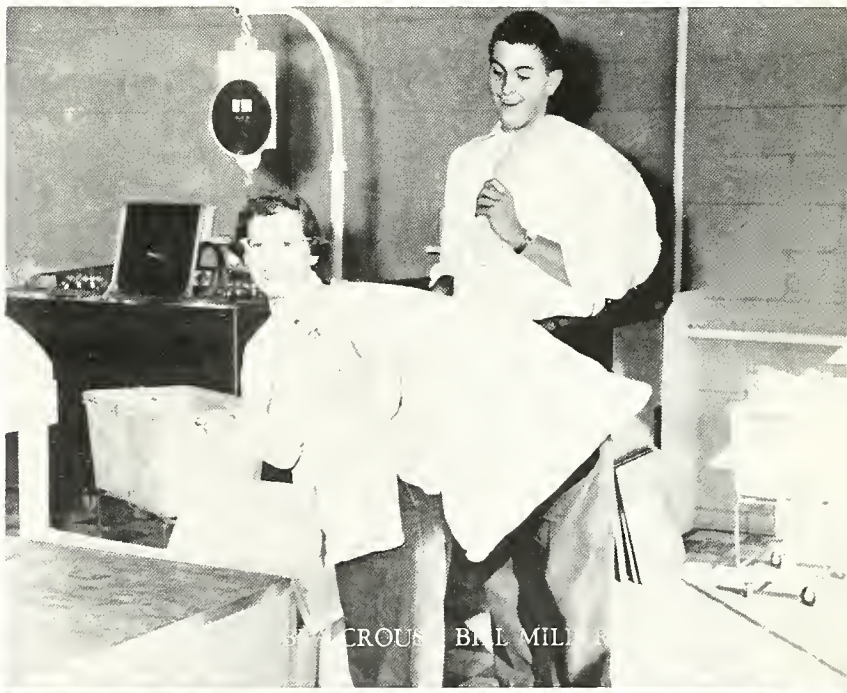

"ST—RIKE!"

PRITCHETT—HUNT

AND O'GRADY

7712 E. Washington St. Bl. 0713

To Allan
My best buddie
always even though
I don't let him know
it, a real nice guy and
tough we didn't get 'WC'
Lots of Luck Allways
"Phil"

Photography By

Max Galloway

24 East Fourteenth Street

Me. 5-2200

a real sweet guy
and a buddy
Luck Always
Hubert "Mike" Mikels

To Allan
The greatest
guy in the class
of '56. May you
always have the
best of everything
because you really
deserve it.
Your ol' neighbor
Judy Atkinson

Al —
YOU'RE A GREAT GUY
AND SWELL BUDDIE! I
THINK YOU'RE TOPS SO
CUT IT OUT AND HAVE
A GOOD YEAR NEXT YEAR!
PHIL VINCENT

To Allan,
I won't take up space
'cause I hope you know
what I would write. This is
just to let you know that I was
here this year. Never change!
John Kester
'56.

To Allan,
To Bruin, I miss
you would have helped
me in American history. Take Care
George Porter

Allan,
You are really a real
guy & the best of luck in
everything you do or
ever want. You really
deserve the best!
Billie

To Allan,
a real sweet
kid. One of the
[illegible]
[illegible]

To a really nice guy
Loads of Luck
Harold Roeder
1911 55

(Allen)
To Frenchie,
a real good
buddy and
lots of fun
Alan

Al,
It's been great
knowing you
I hope you have
to use a bucket
basket to cart
home your medals
after Honor day
next year.
John Love

To Allen:
Good luck. Keep
up the good
work in History.
Carmen Becker '56

To Allen
a real nice guy
Lots of luck
Ron

Allen -
next year
you'll be
doing this.
May you have
the best.
Love
Faye

To Allan.
You are one of
the cutest boy
I've ever known
honestly, and I'll
never forgett all of
the wonderful times
we had at the lunch
table. Best of luck in your senior year.
Montreen Johnson

Allen
The star of
our intramural
team. Best of Luck
Always
Harry "Lefty" Smith

Alan -
A real cute junior
boy. May you have
the best of luck in
everything you do
Phyllis Dori

To Allan,
The greatest
color-d-love
& luck
Always
"Brandy"
Linda

To Allen,
Well to begin with I hope you never go steady again. It's so inconvenient. I know you think I'm awfully forward but half the time I'm only kidding. You're a wonderful guy and I hope you have all the luck in the world.
Love Arlene Hughes
"56"

To Allen
A real swell guy and good friend lots of luck
Rosier

Wilburn E. Lowe
"Wait Till ..."

Al - a good go-to-hell-buddy
Chic Hedrick
"11"

To Alan,
a real cute and sweet guy. I hope to see you next year.
Good luck,
Barbara Runyon '57

To Allen,
Allen, you're one of the most wonderful guys I've ever been lucky enough to meet! I hope you never change, and I know you won't. May you get all you desire from life, but be careful what you want!
Lovuya,
Sally.

To Allen
I hope we have a
lot of fun next
year.
Lots of Luck in
everything you do.
Allen
Col 56)

To Allen,
One of the
neatest juniors
days. The best of
everything you
deserve it.
Dawn Jo

To allen
a real swell
guy and a
good friend.
Lots of luck
in your Senior
year!
Kip

To Allen
Best of everything always
Joe Sudgrass

To Allen a swell
Classmate
Danny Evertz

To Allen, one of the greatest of guys. I hope you always stay the way you are now and try hard to behave yourself. Lots of luck always. Hope to have some classes again next year with you. Larry Stuart

To a good buddy and goof-off! Lots of luck.
Bob Fellery

To a swell fellow
Luck always
Jack Harding

To Allen
Good Luck
Always
Larry Grace

To Allen
a real good guy
and [illegible]
[illegible]
[illegible] good
Marcella
Durham

To Allen
Swell fellow.
John Hadley '56

To Allen,
a real fine guy. Lots of luck always.
Mary Ann

To Alan
One of the neatest guys at Warren. You have a sparkling personality and you are more popular than you realize.
Luck always!
Dot Robertson

To Allen
a real buddy
Lot of luck
with the Girls
"Lot of Luck"
Sonny

To a very smart?
English student?
Dave Fischer

INTER-COLLEGIATE PRESS
Publishers · Cover Manufacturers · Book Binders
FACTORY HOME OFFICE
Kansas City

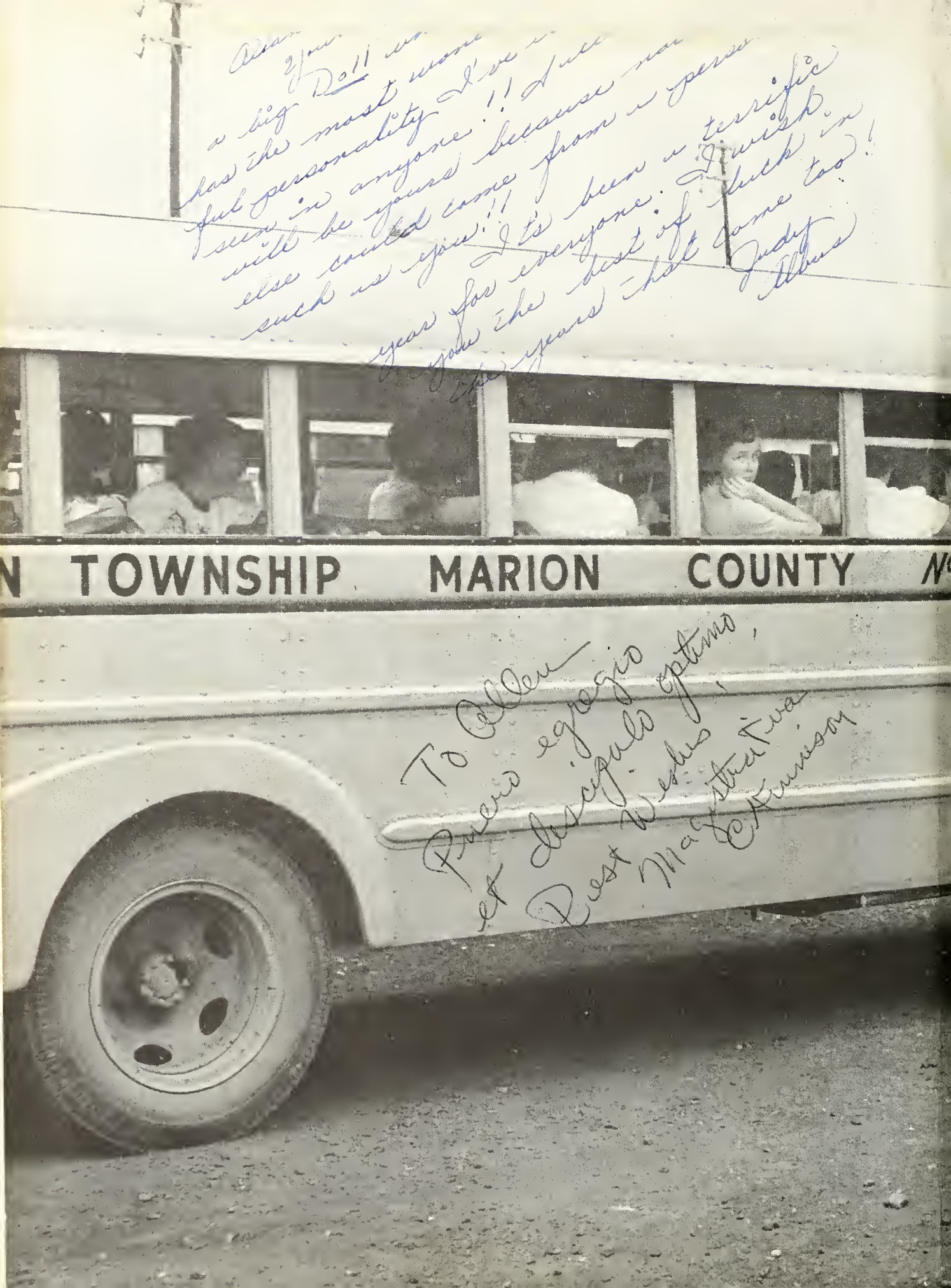
N TOWNSHIP MARION COUNTY